

A^o

1

HXORIT

HXORIT

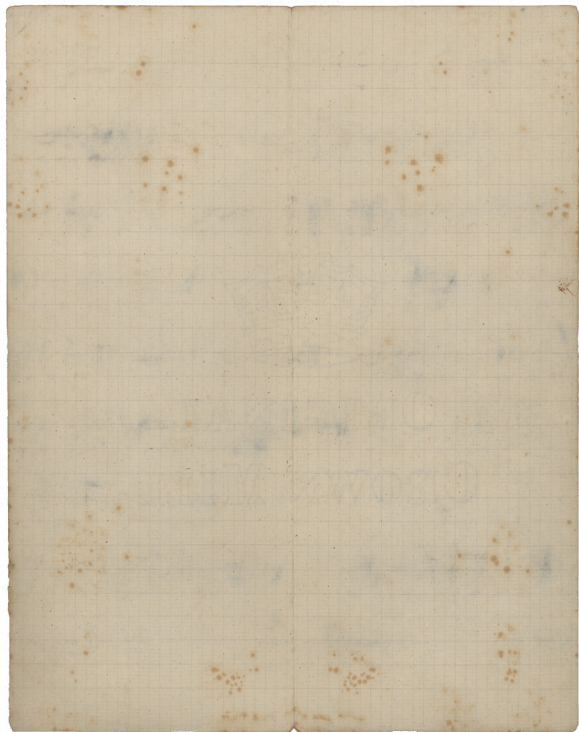

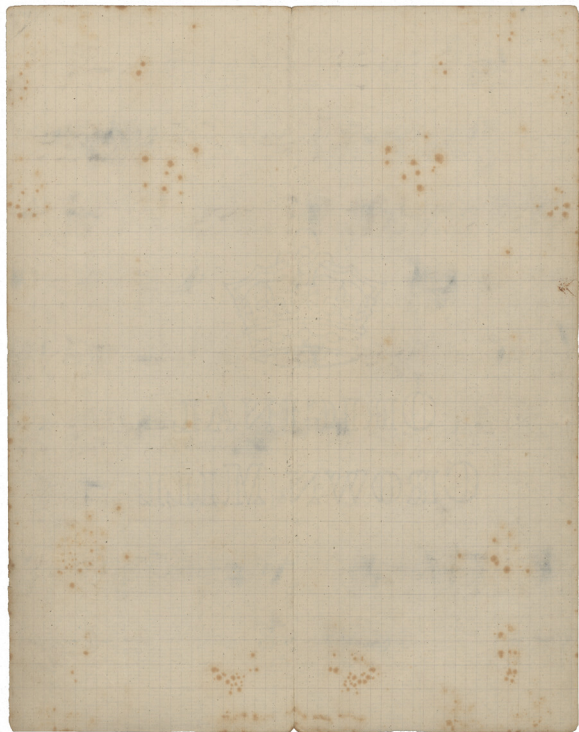

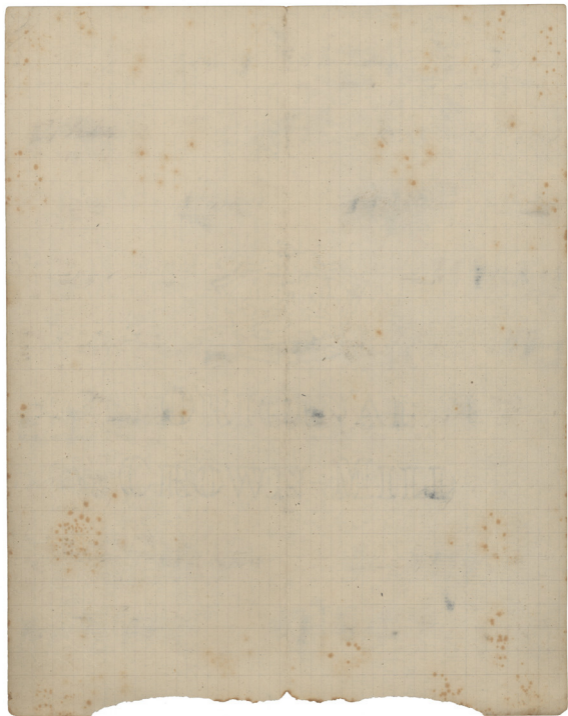

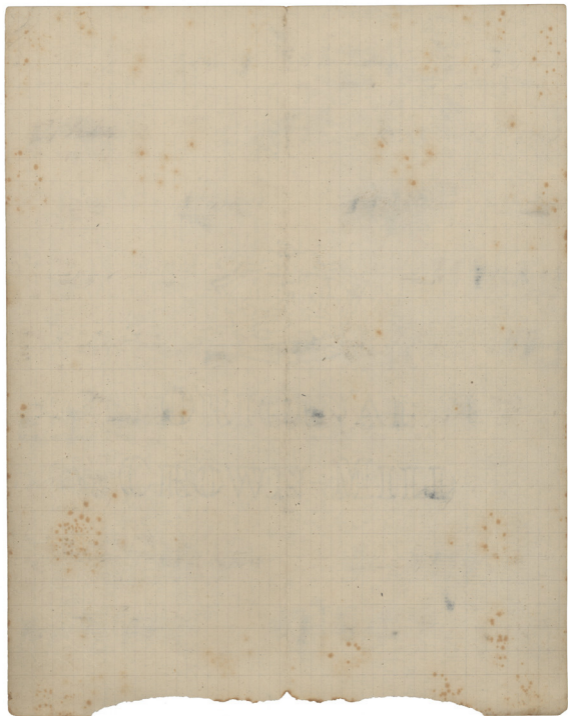

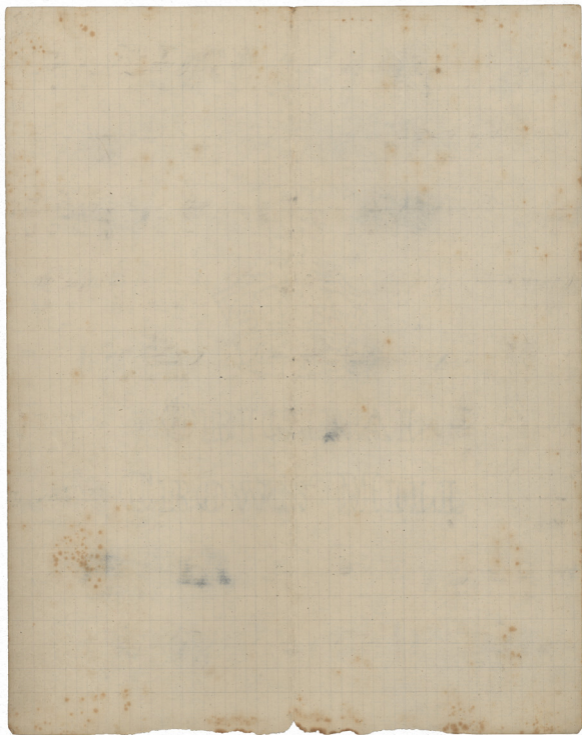

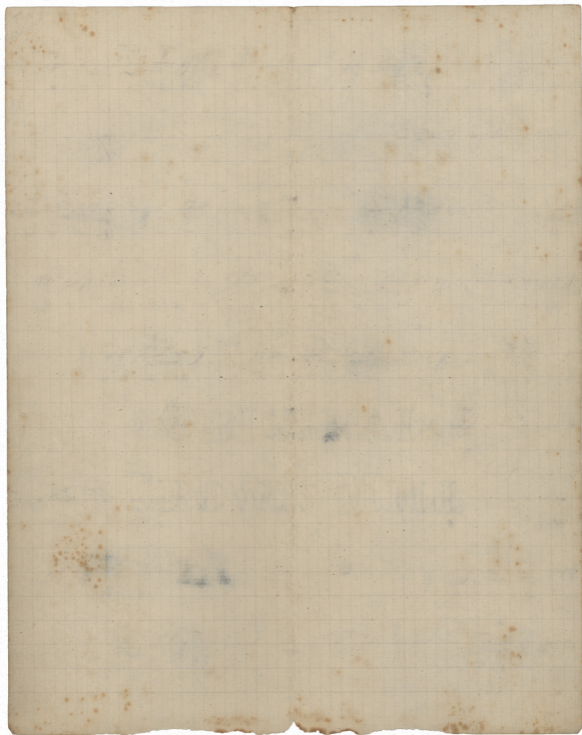

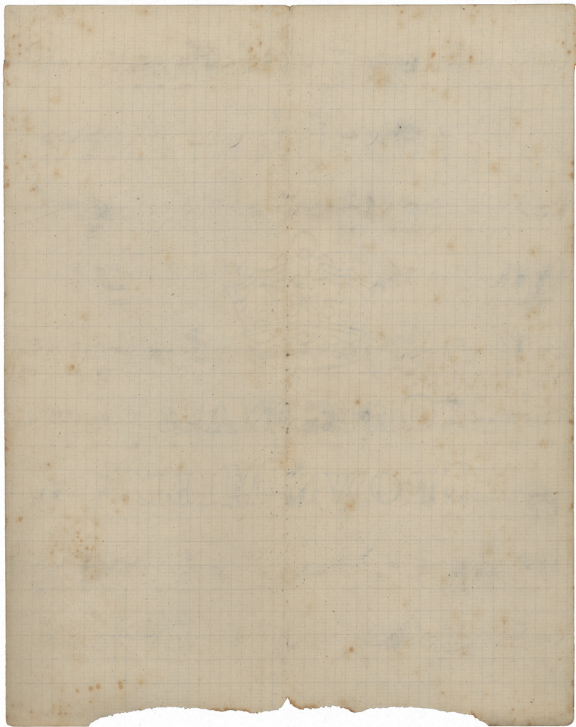

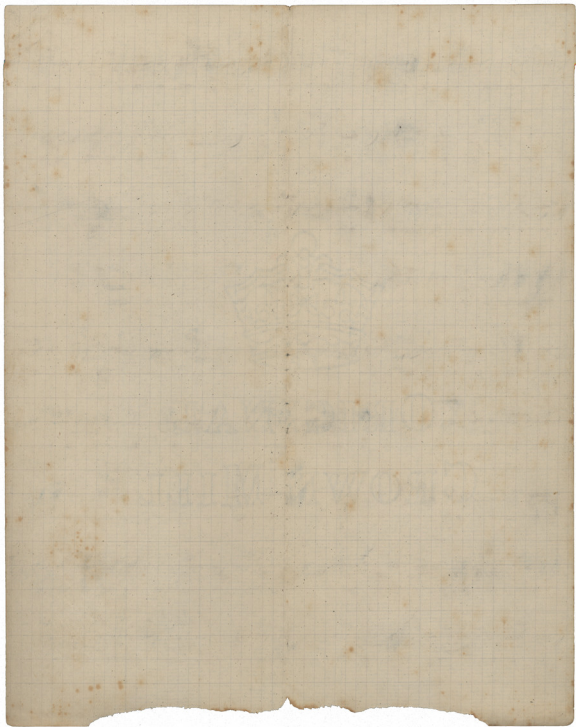

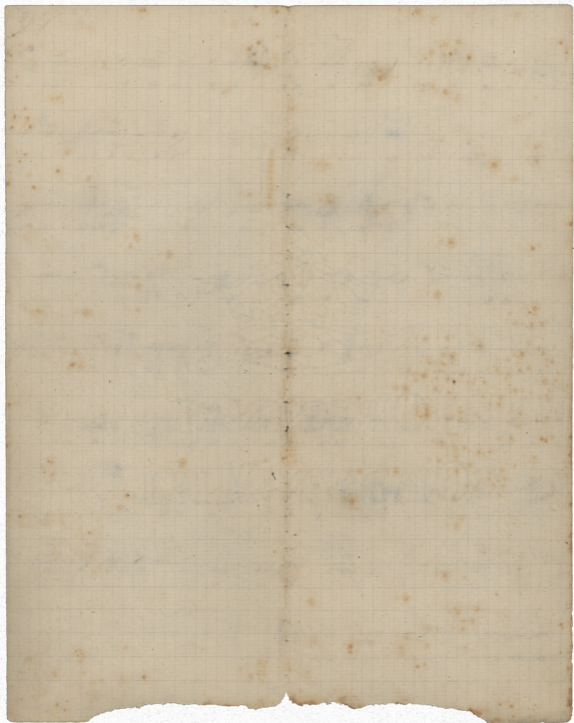

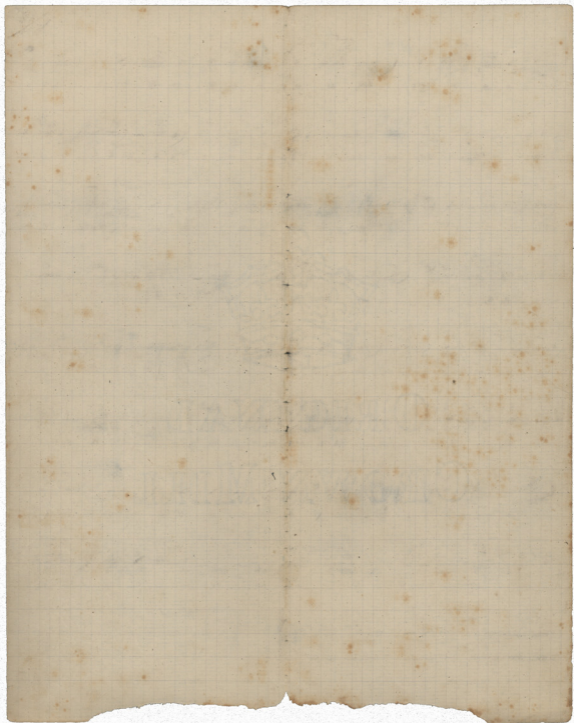

o o o o π oo Ga a a a a a a a a a x z v x

uvov π oo Ga a a a ooooo o ov Tee e e e e e

e e e Es π a a a a a a a a a a a a

aa a a a av m n n n n n v bi i i i

w w w w w w w u m n m bi w u u Tee i i i

un it u n n n n n n n n n n n n n n

απo w w u u u w u w w u u u u e e e

α η e e pi u u nva a a a a za a

a a a a a a a a av

Εμ. τῆ 4 Νοεμβρίου 1941
 Ν.Τ.Β.

Χερσβιόν. 7^{ος} 7^η α.
Μουσική Νάυτης α. Καμαράδου

α!

Αλεξούφα
τῆ 31 Δεκεμβρίου 1961

Νομβρίου 1917

ἐν Δοξυῶν

Χερσβιόν Α'.

B.N.K.

Χερσβιόν. 7^{ος} 7^η α.
Μουσική Νάυτης α. Καμαράδου

α!

Αλεξούφα
η 31 Δεκεμβρίου 1961

Νομβρίου 1917

εν Δοξυών

Χερσβιόν Α!

B.N.K.