

Hxos Γα ας ε

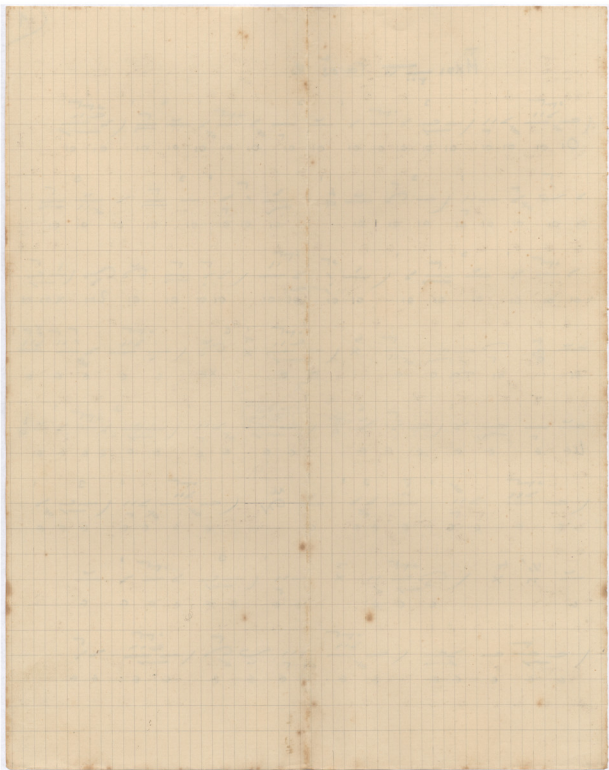

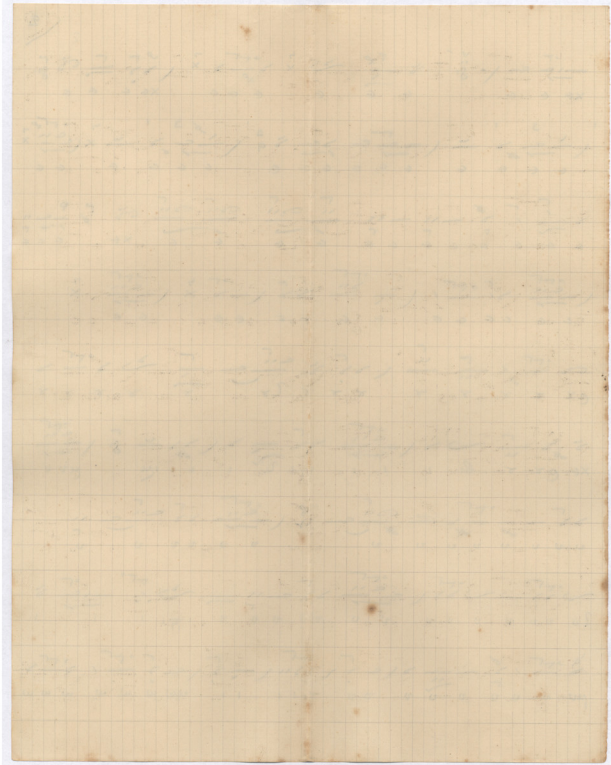

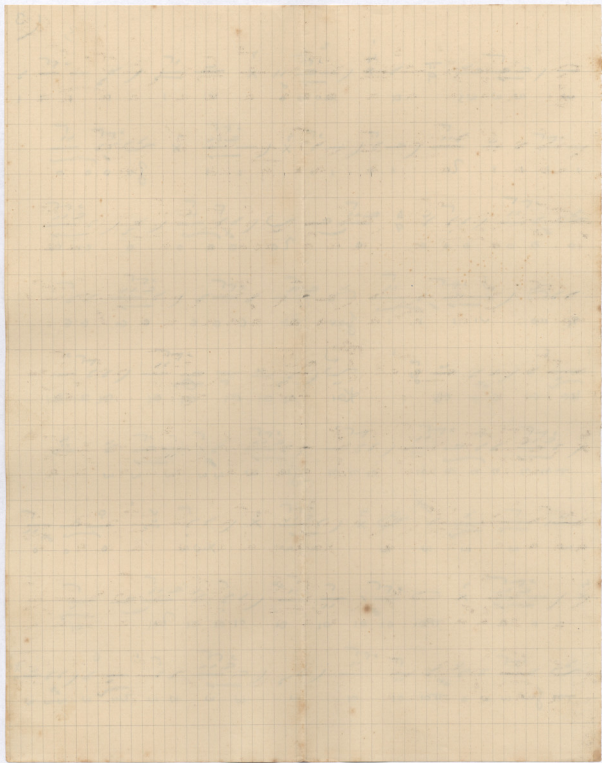

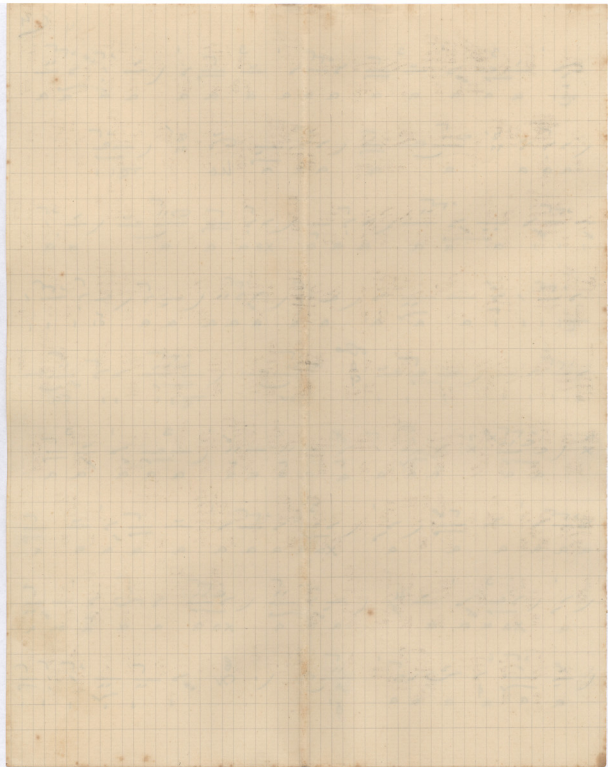

150

151

f

f

f

f

f

f

f

f

f

f

f

f

f

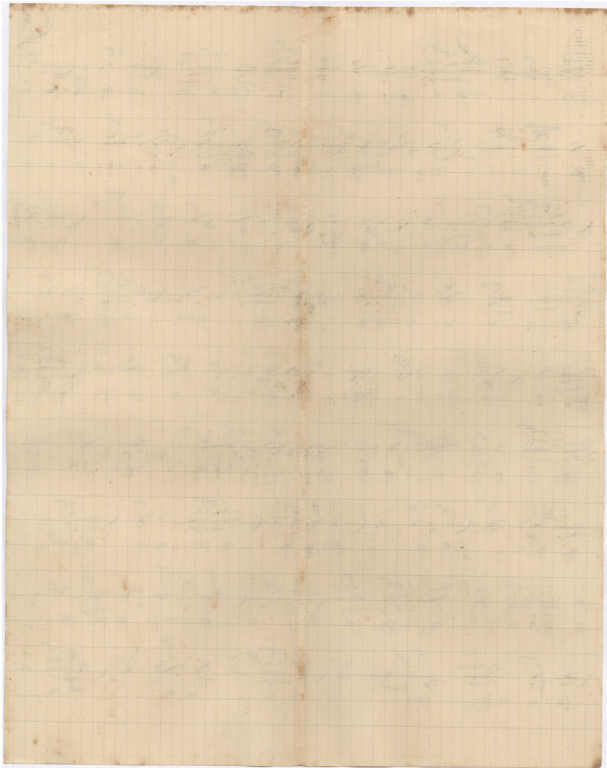

The notation is organized into several systems, each containing multiple staves. The notes are written in a cursive, handwritten style. The first system on the left has a '6' written vertically next to it. The second system has a '280' written above it. The third system has a '280' written above it. The fourth system has a '280' written above it. The fifth system has a '280' written above it. The sixth system has a '280' written above it. The seventh system has a '280' written above it. The eighth system has a '280' written above it. The ninth system has a '280' written above it. The tenth system has a '280' written above it.

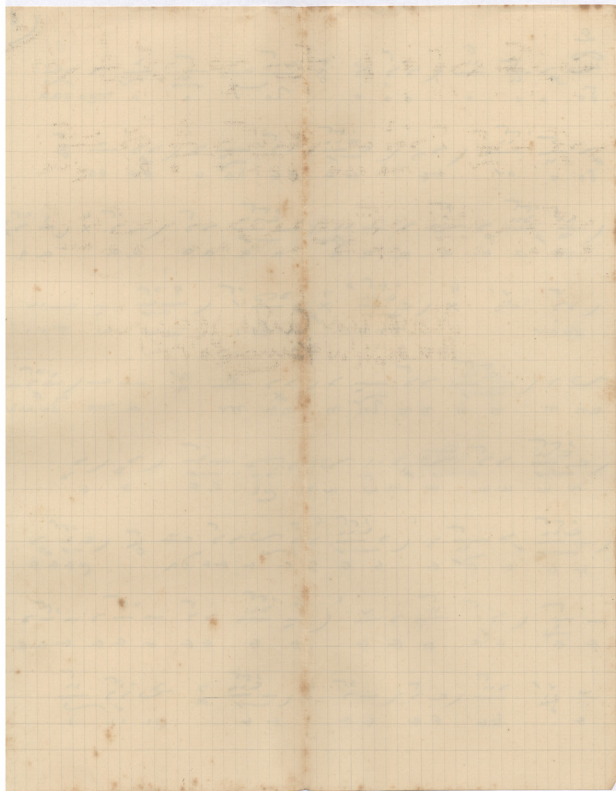

Xεροβουσι Ηχοι Τελες
Μετα

 $\frac{2}{\Gamma a}$

Μετα
Ναυπηγ

N.T.K.

Handwritten text on the first line of the page, including some numbers and symbols.

Handwritten text on the second line of the page, including some numbers and symbols.

Handwritten text on the third line of the page, including some numbers and symbols.

Handwritten text on the fourth line of the page, including some numbers and symbols.

Handwritten text on the fifth line of the page, including some numbers and symbols.

Handwritten text on the sixth line of the page, including some numbers and symbols.

Handwritten text on the seventh line of the page, including some numbers and symbols.

Handwritten text on the eighth line of the page, including some numbers and symbols.

Handwritten text on the ninth line of the page, including some numbers and symbols.

Handwritten text, possibly a title or header, written in blue ink. The text is mirrored across the center fold of the page.

Handwritten text, possibly a date or page number, written in blue ink. The text is mirrored across the center fold of the page.

Large, faint, mirrored handwritten text, possibly a title or header, written in blue ink. The text is mirrored across the center fold of the page.

Small handwritten text, possibly a date or page number, written in blue ink. The text is mirrored across the center fold of the page.

Χερουβιμόν ἦχος $\frac{\Gamma\alpha}{\Gamma\beta}$ $\frac{\Gamma\alpha}{\Gamma\beta}$

$A^{\alpha\beta}$

B.N.K.

Συμπλήρωμα

24 xos Τρίτες
N. A. K.
1780

W.A.K.

26 xos

Χερσίνων

17 xos 1780

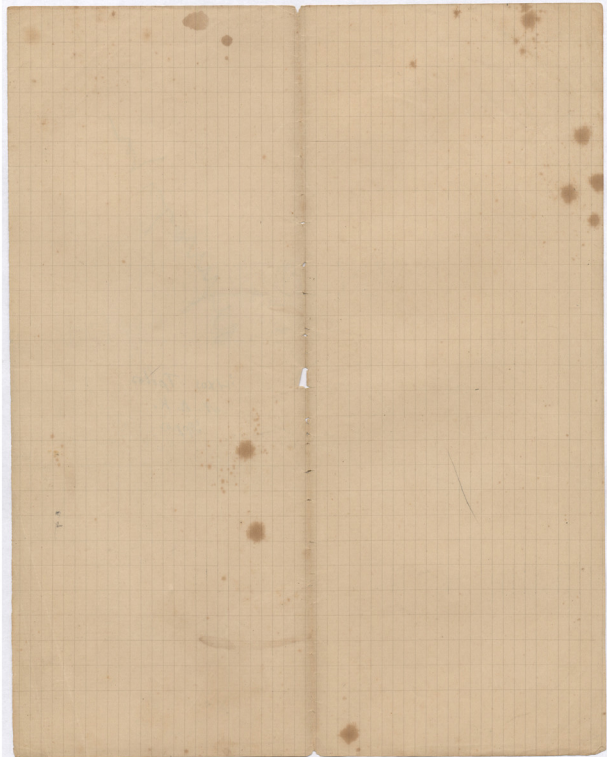

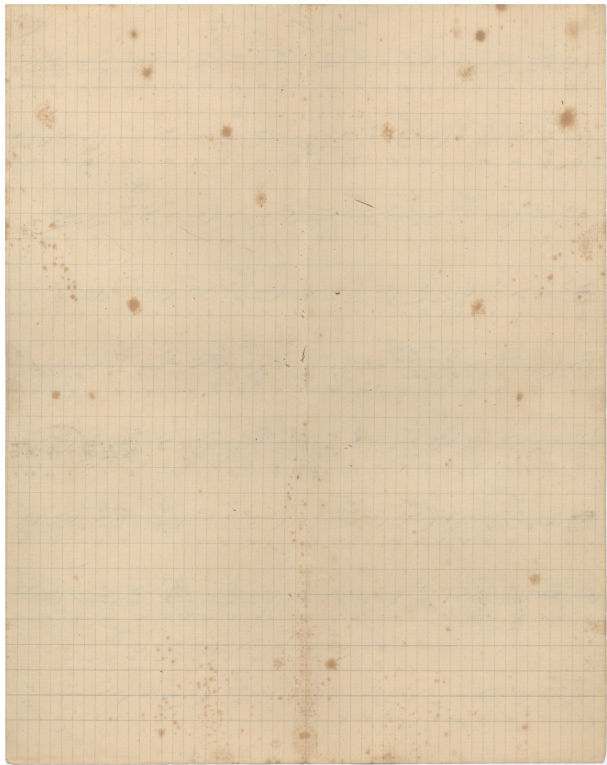

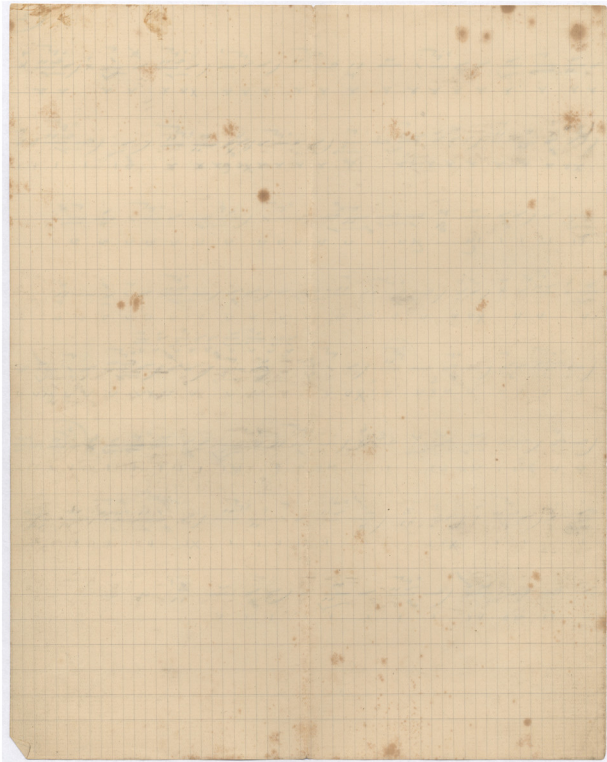

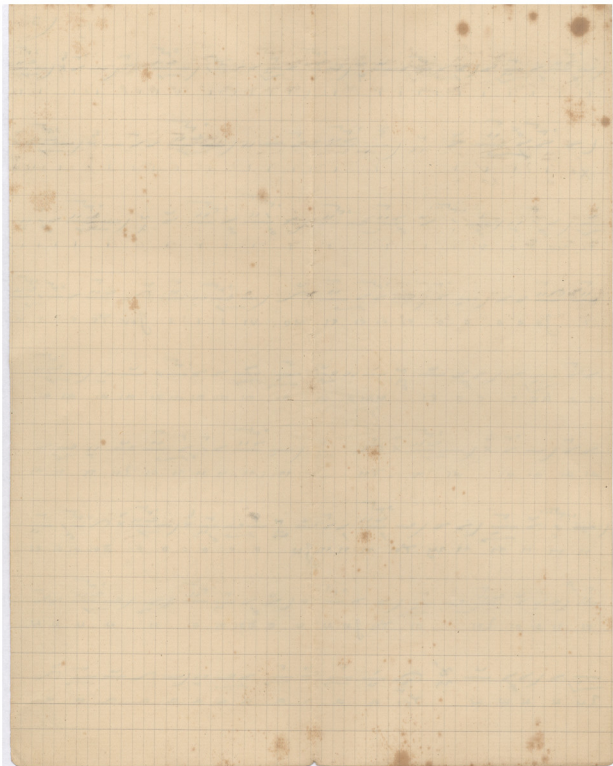

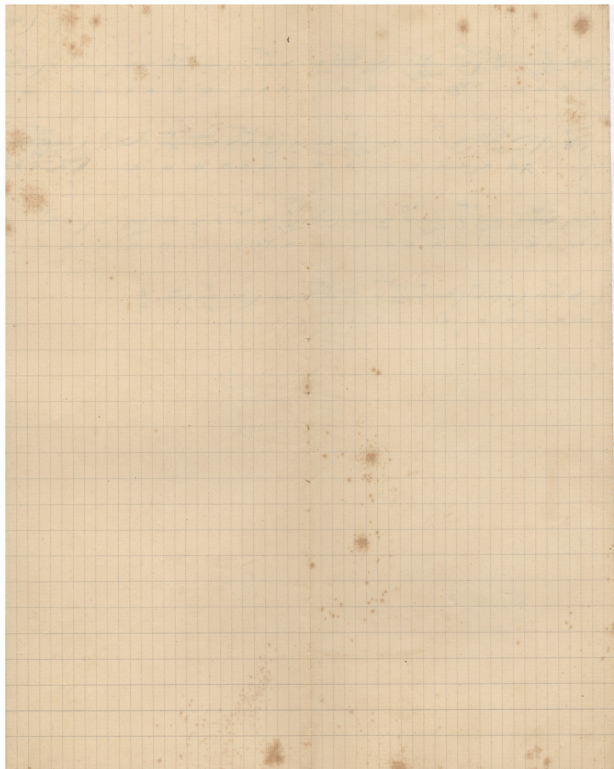

Χερουκινί π.χ. 3ος ηγ 8ος
Βασιλίου Καραγιάννη
N: 4

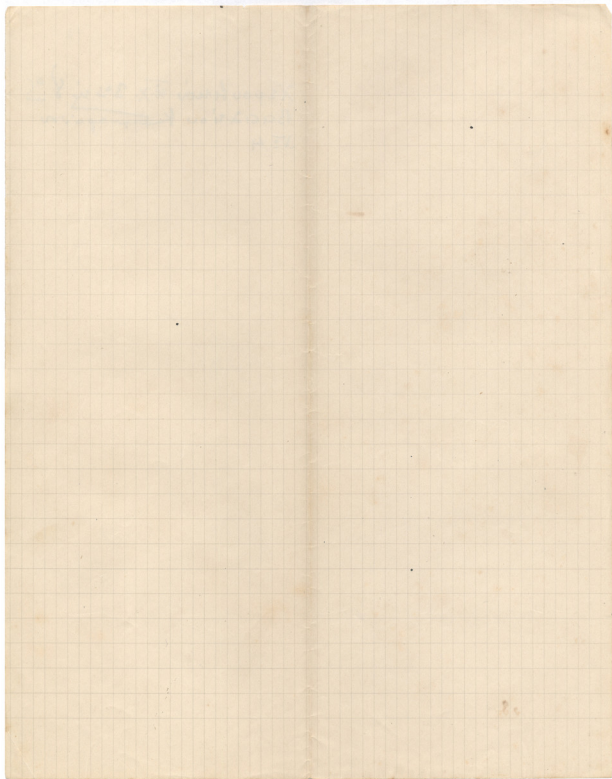

Χερουβιμὸν Ἦχος 3ος ὑψίστος τῶν Βασιλείου Καμαραϊδῶν

Key elements of the notation include:

- Notes:** Various note heads and stems, some with flags or beams, indicating different rhythmic values.
- Rests:** Horizontal lines with flags or beams, indicating periods of silence.
- Annotations:** Small letters and numbers (e.g., α , β , γ , δ , ϵ , ζ , η , θ , ι , κ , λ , μ , ν , ξ , \omicron , π , ρ , σ , τ , υ , ϕ , χ , ψ , ω) placed around the notes, possibly serving as a mnemonic or indicating specific musical instructions.
- Groupings:** Some notes are grouped together with brackets or lines, suggesting a specific rhythmic pattern or phrase.

The notation is arranged in approximately 10 horizontal lines, with some lines containing multiple measures of music. The overall style is that of a handwritten manuscript for a specific liturgical or musical piece.

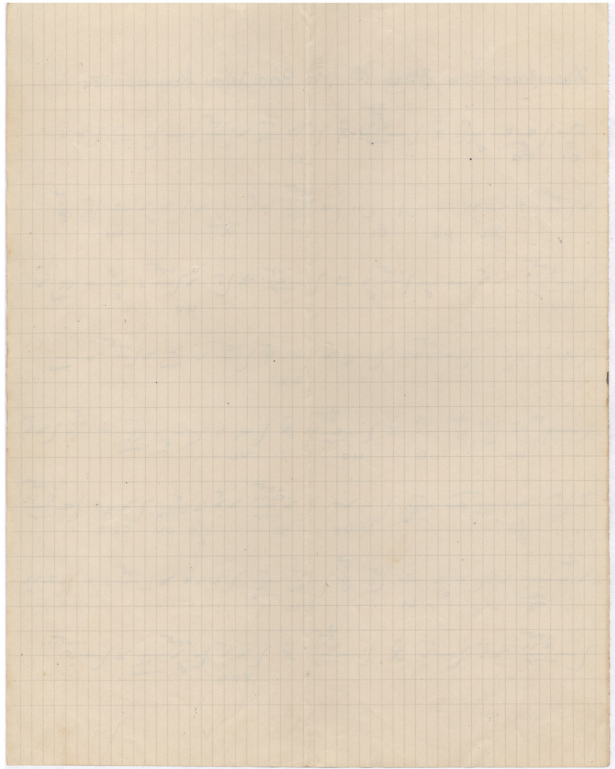

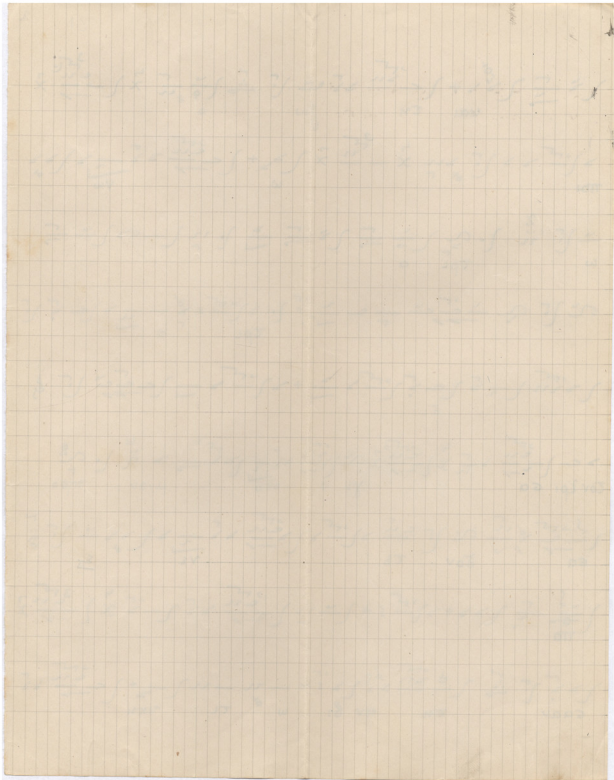

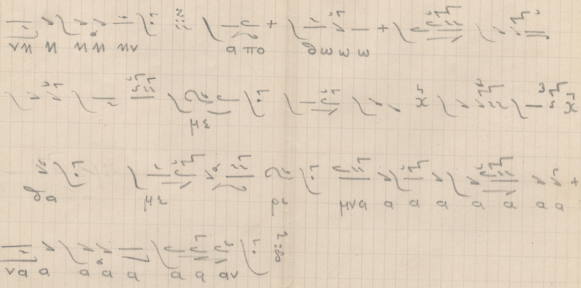

The first part of the paper is devoted to a study of the
 properties of the function $f(x)$ defined by the equation

$$f(x) = \int_0^x f(t) dt + x^2$$
 It is shown that $f(x)$ is a polynomial of degree 2 and
 that its coefficients are determined by the initial conditions
 $f(0) = 0$ and $f'(0) = 1$. The explicit form of the
 function is found to be $f(x) = x^2 + x$.

The second part of the paper is devoted to a study of the
 properties of the function $g(x)$ defined by the equation

$$g(x) = \int_0^x g(t) dt + x^3$$
 It is shown that $g(x)$ is a polynomial of degree 3 and
 that its coefficients are determined by the initial conditions
 $g(0) = 0$ and $g'(0) = 1$. The explicit form of the
 function is found to be $g(x) = x^3 + x^2 + x$.

Χερουβινόν Ηχος
3ος vs 8ος
Βασιλείου Κλαυδάου
№ 4

Συμπιερὸς Α. Παπαδόπουλος

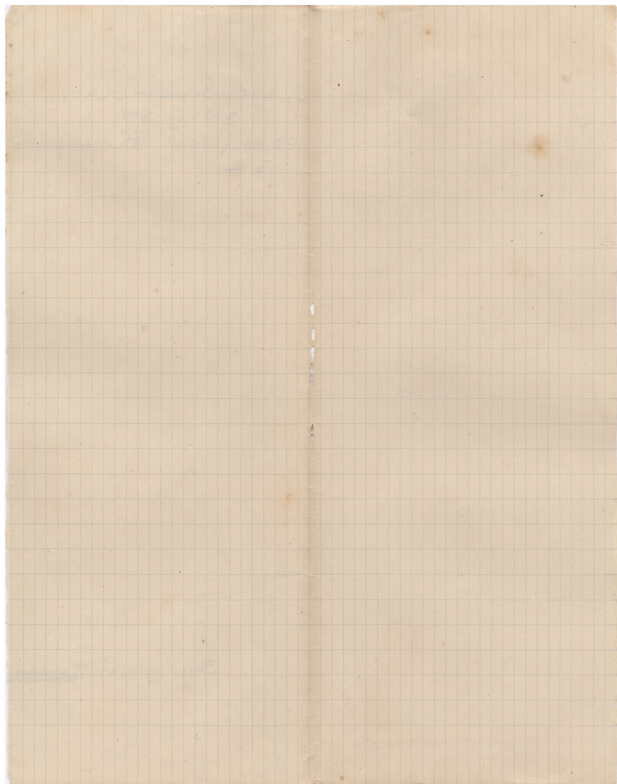

[Faint, illegible handwriting on lined paper]

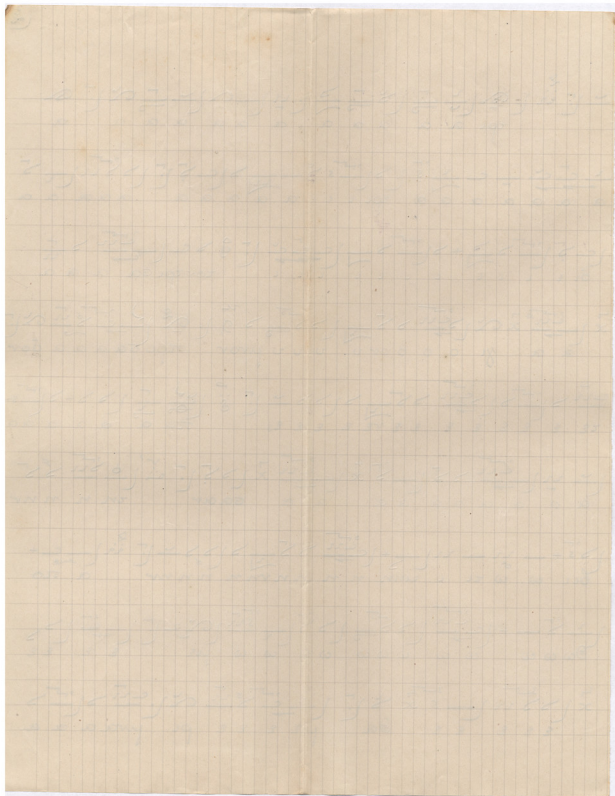

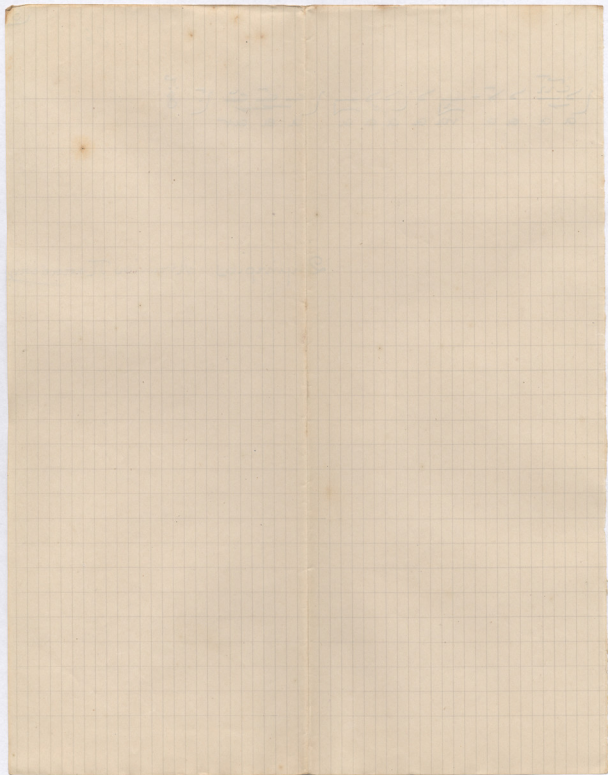

Χιρουβιμόν Ἰχθὺς 3^{ος} καὶ 8^{ος}
Βασιλείου Παπαράδου
№ 4

Κωνσταντ. Ν. Βραχίδης

Handwritten text in the top left corner, appearing to be a list or notes, possibly including the word "Solutions" and some numbers.

Handwritten text at the bottom left of the page, possibly a signature or a date.

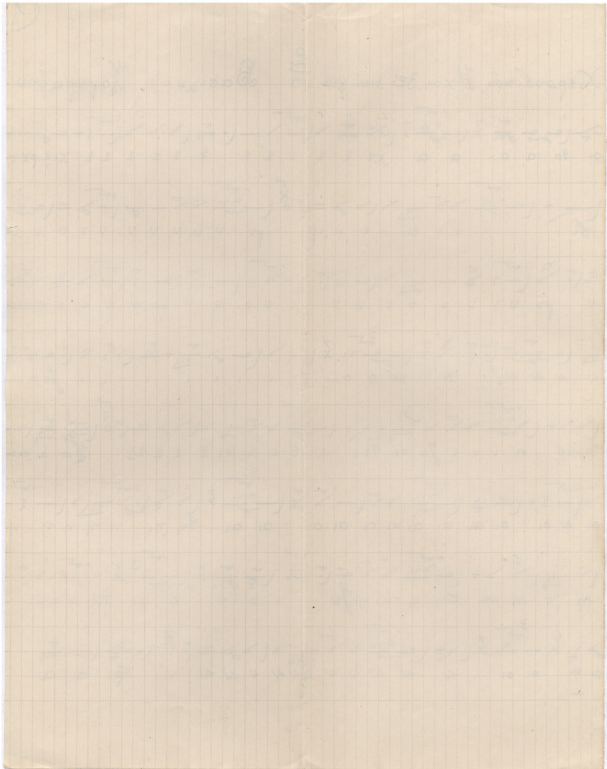

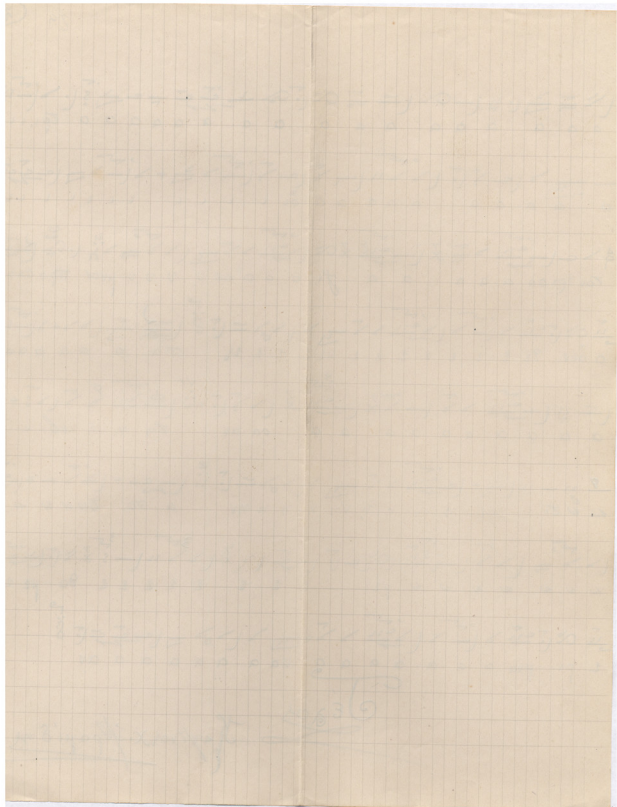

Χερουβικοί Ἄξις 3ης 8.
N. 5

N

B. N. K.

Handwritten text in the top left corner, possibly a date or page number, including the number 74.

15

Handwritten text at the top of the page, possibly a title or header.

Handwritten text block, possibly a list or series of entries.

Handwritten text block, possibly a list or series of entries.

Handwritten text block, possibly a list or series of entries.

Handwritten text block, possibly a list or series of entries.

Handwritten text block, possibly a list or series of entries.

Handwritten text block, possibly a list or series of entries.

Handwritten text block, possibly a list or series of entries.

Handwritten text block, possibly a list or series of entries.

1871
The first of the year was a very dry one
and the crops were much injured
by the drought.

The second of the year was a very
wet one and the crops were much
injured by the rain.

The third of the year was a very
dry one and the crops were much
injured by the drought.

The fourth of the year was a very
wet one and the crops were much
injured by the rain.

The fifth of the year was a very
dry one and the crops were much
injured by the drought.

The sixth of the year was a very
wet one and the crops were much
injured by the rain.

The seventh of the year was a very
dry one and the crops were much
injured by the drought.

The eighth of the year was a very
wet one and the crops were much
injured by the rain.

The ninth of the year was a very
dry one and the crops were much
injured by the drought.

St. Louis, Missouri
October 18, 1892

Dear Mr. [Name]

Yours truly,

[Signature]

αχρουβιώνος φίλος η Γα
 (σύντρομον)
 Υπο βηχέως Καμαραδου

№ 27-

$\lambda' \text{ Lei} = \Gamma_{\alpha} \frac{\eta^{\circ}}{\lambda}$

Α. Σ. Ανδογαλίδης

Handwritten text in a non-Latin script, possibly Urdu or Persian, located at the top of the left page. The text is faint and partially obscured by a horizontal line.

Handwritten text in a non-Latin script, possibly Urdu or Persian, located in the middle of the left page. The text is faint and partially obscured by a horizontal line.

Handwritten text in a non-Latin script, possibly Urdu or Persian, located in the lower middle of the left page. The text is faint and partially obscured by a horizontal line.

Handwritten text in a non-Latin script, possibly Urdu or Persian, located at the bottom of the left page. The text is faint and partially obscured by a horizontal line.

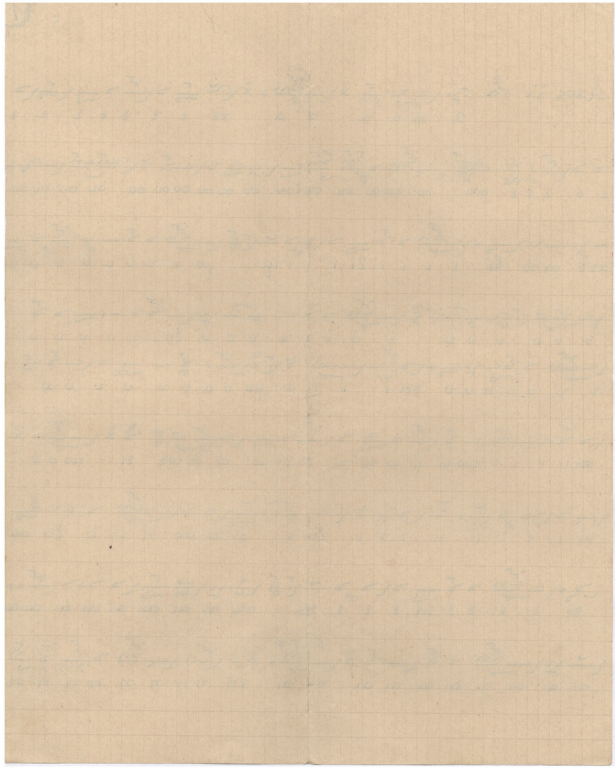

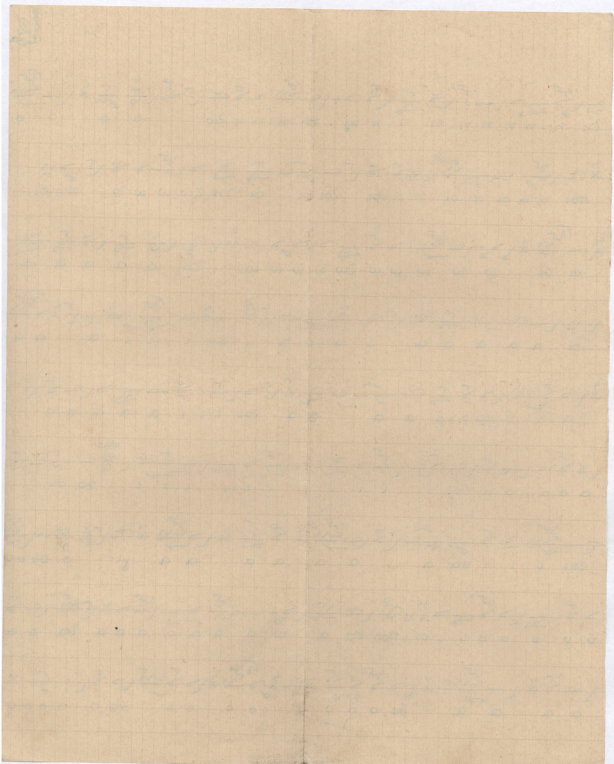

Handwritten text in a cursive script, likely Persian or Urdu, on the top line of the page.

Handwritten text in a cursive script, likely Persian or Urdu, on the second line of the page.

Handwritten text in a cursive script, likely Persian or Urdu, on the third line of the page.

Handwritten text in a cursive script, likely Persian or Urdu, on the fourth line of the page.

Handwritten text in a cursive script, likely Persian or Urdu, on the fifth line of the page.

Handwritten text in a cursive script, likely Persian or Urdu, on the sixth line of the page.

Handwritten text in a cursive script, likely Persian or Urdu, on the seventh line of the page.

Handwritten text in a cursive script, likely Persian or Urdu, on the eighth line of the page.

Handwritten text in a cursive script, likely Persian or Urdu, on the bottom line of the page.

Κεπουβιάν Η Χαίη Γασυλογογ
 ο Μιχάηλ Α. Καμαράδου

№ 27 -

⌋

Κων/νταρ πρισταίτσα

Handwritten text, possibly bleed-through from the reverse side of the page.

Handwritten text, possibly bleed-through from the reverse side of the page.

Handwritten text, possibly bleed-through from the reverse side of the page.

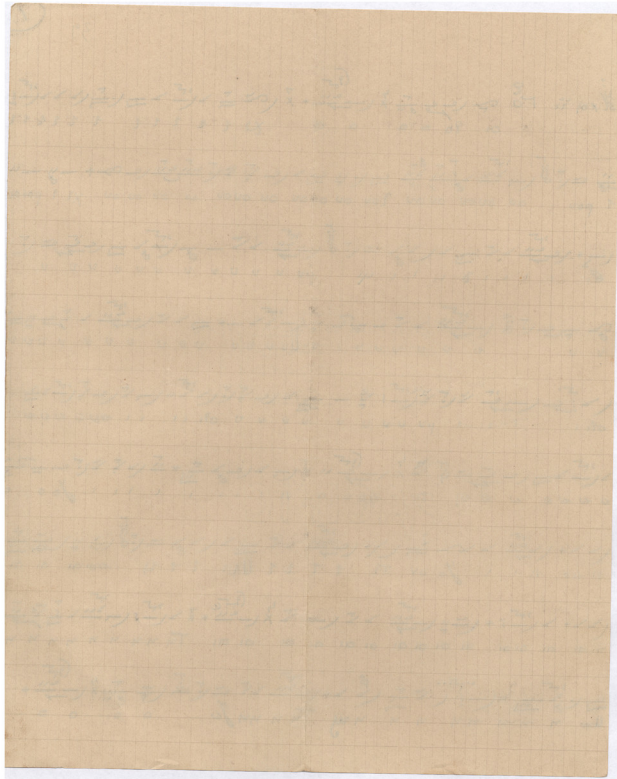

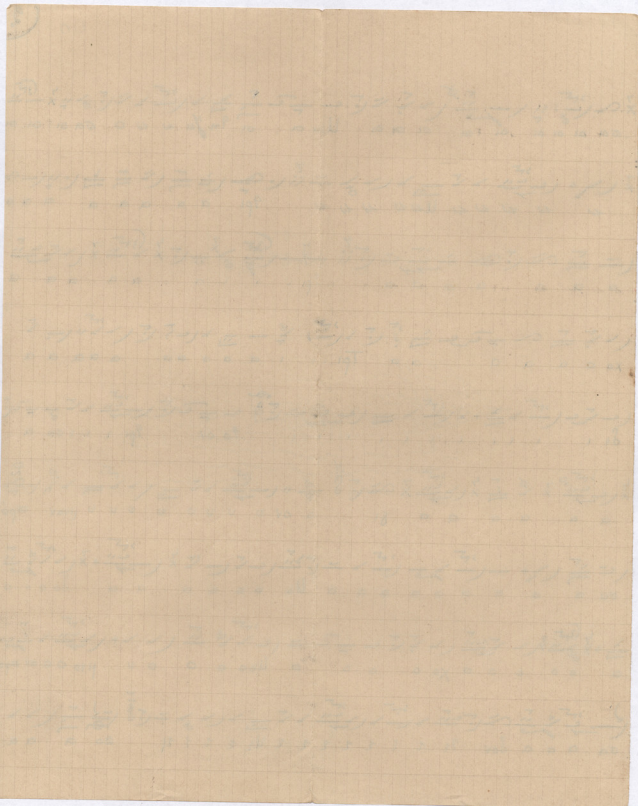

$\sqrt{\frac{1}{a}} + \frac{1}{a} = \frac{1}{a} \left(\sqrt{a} + 1 \right)$
 $\frac{1}{a} \left(\sqrt{a} + 1 \right) = \frac{1}{a} \sqrt{a} + \frac{1}{a}$
 $\frac{1}{a} \sqrt{a} = \frac{1}{\sqrt{a}}$
 $\frac{1}{a} + \frac{1}{a} = \frac{2}{a}$
 $\frac{1}{a} \left(\sqrt{a} + 1 \right) = \frac{1}{\sqrt{a}} + \frac{1}{a}$

$\frac{1}{a} \left(\sqrt{a} + 1 \right) = \frac{1}{a} \sqrt{a} + \frac{1}{a}$
 $\frac{1}{a} \sqrt{a} = \frac{1}{\sqrt{a}}$
 $\frac{1}{a} + \frac{1}{a} = \frac{2}{a}$
 $\frac{1}{a} \left(\sqrt{a} + 1 \right) = \frac{1}{\sqrt{a}} + \frac{1}{a}$

$\frac{1}{a} \left(\sqrt{a} + 1 \right) = \frac{1}{a} \sqrt{a} + \frac{1}{a}$
 $\frac{1}{a} \sqrt{a} = \frac{1}{\sqrt{a}}$
 $\frac{1}{a} + \frac{1}{a} = \frac{2}{a}$
 $\frac{1}{a} \left(\sqrt{a} + 1 \right) = \frac{1}{\sqrt{a}} + \frac{1}{a}$

$\frac{1}{a} \left(\sqrt{a} + 1 \right) = \frac{1}{a} \sqrt{a} + \frac{1}{a}$
 $\frac{1}{a} \sqrt{a} = \frac{1}{\sqrt{a}}$
 $\frac{1}{a} + \frac{1}{a} = \frac{2}{a}$
 $\frac{1}{a} \left(\sqrt{a} + 1 \right) = \frac{1}{\sqrt{a}} + \frac{1}{a}$

$\frac{1}{a} \left(\sqrt{a} + 1 \right) = \frac{1}{a} \sqrt{a} + \frac{1}{a}$
 $\frac{1}{a} \sqrt{a} = \frac{1}{\sqrt{a}}$
 $\frac{1}{a} + \frac{1}{a} = \frac{2}{a}$
 $\frac{1}{a} \left(\sqrt{a} + 1 \right) = \frac{1}{\sqrt{a}} + \frac{1}{a}$

$\frac{1}{a} \left(\sqrt{a} + 1 \right) = \frac{1}{a} \sqrt{a} + \frac{1}{a}$
 $\frac{1}{a} \sqrt{a} = \frac{1}{\sqrt{a}}$
 $\frac{1}{a} + \frac{1}{a} = \frac{2}{a}$
 $\frac{1}{a} \left(\sqrt{a} + 1 \right) = \frac{1}{\sqrt{a}} + \frac{1}{a}$

Το
 αα
 αα

Κων/ι νοι Αβραμ

Handwritten text in Arabic script, appearing as bleed-through from the reverse side of the page. The text is faint and spans across several lines of the ruled paper.

108
108

42

Χιρουργικὸν Ἄρχειον τῆς
οὐρολογίας

ὑπὸ Ἀνδρῶν Αὐτοματῶν

№ 27

B. N. K.

Ε. Α. Νικολαΐδης

1

Faint, illegible text at the top of the page.

Faint, illegible text below the first line.

Faint, illegible text above a horizontal line.

Faint, illegible text in the middle of the page.

Faint, illegible text near the bottom of the page.

Faint, illegible text at the bottom of the page.

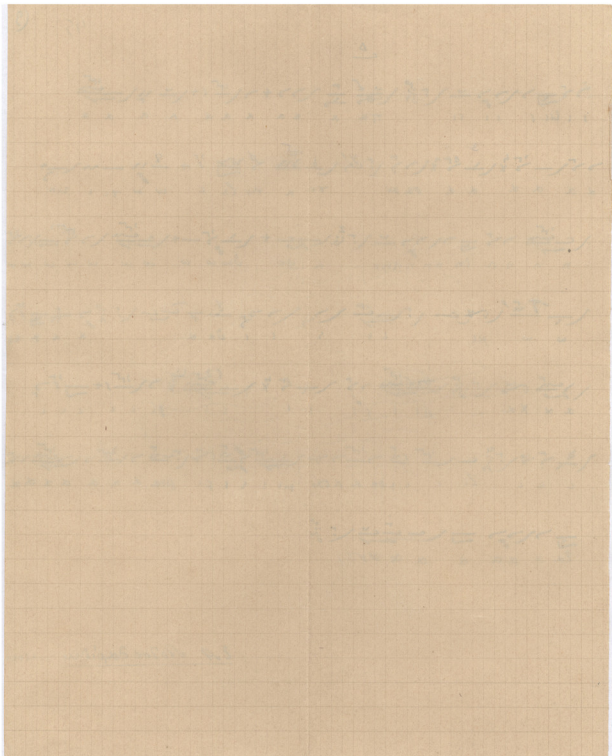

« Χερουβιμόν » ἤχος ἡ Γα
(βίντομον)
ὑπὸ Κηγῶς Παμαράδου.

№ 27

№ 27

Δημήτριος Α. Παμαράδου

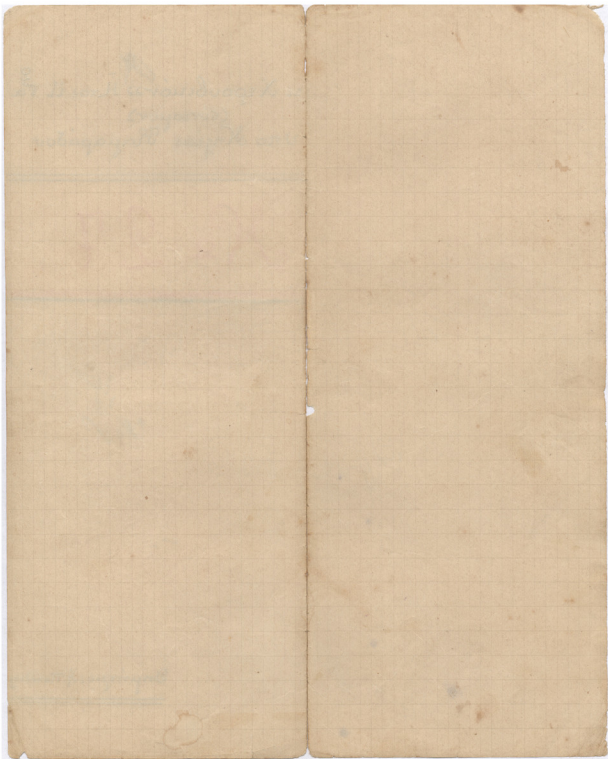

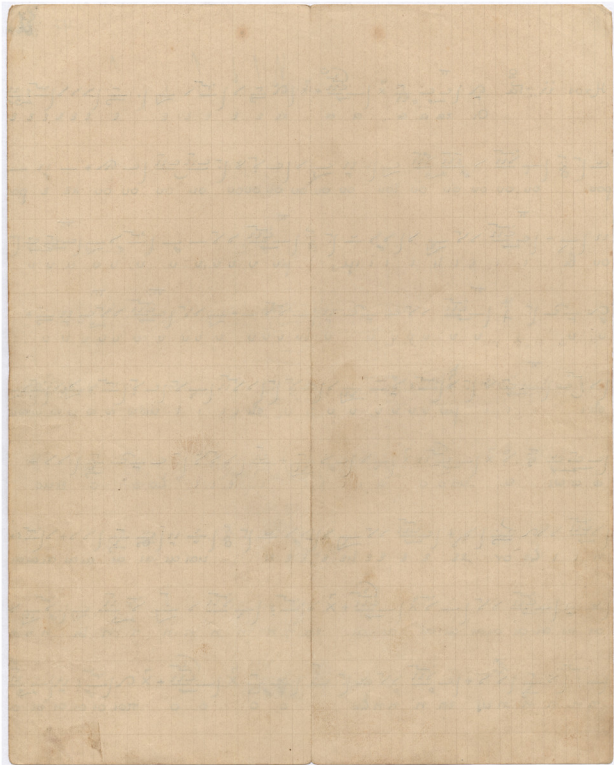

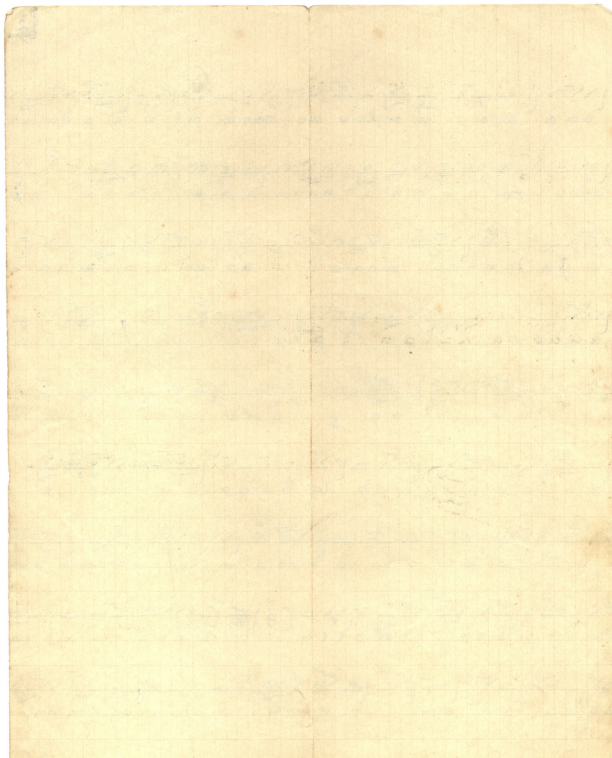

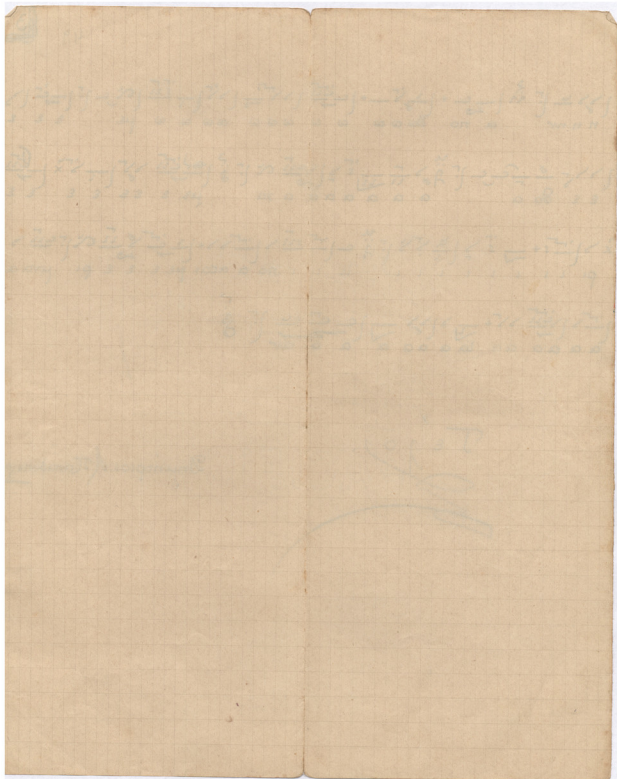

+

50

Χερουβιμόν ἄρα καὶ τὰ Σύντομον.
ὑπὸ Νηγίας Α. Καμαράδου.

№ 27-

L

Θεμιστομένης Γραμματείας

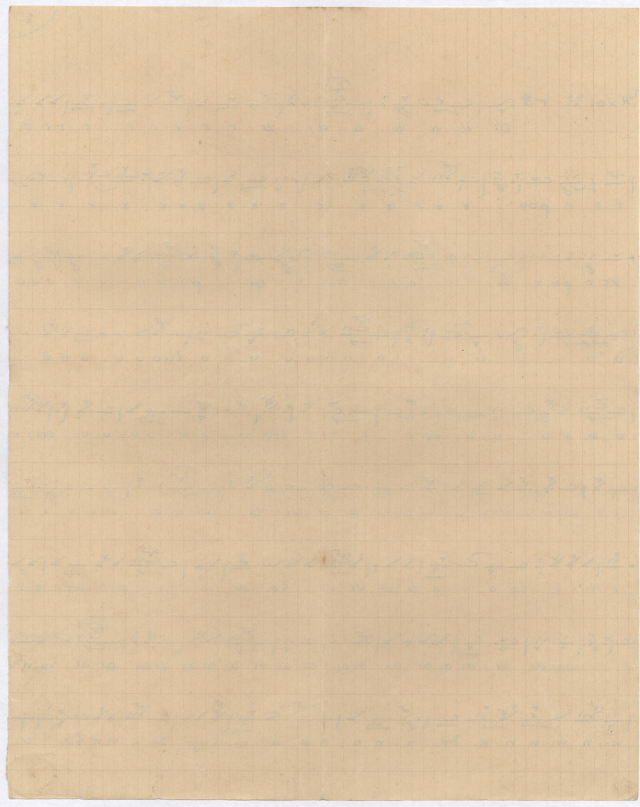

[Faint, illegible handwriting on lined paper]

[Faint, illegible handwriting on lined paper]

8

Handwritten text on the first line, including a date and some illegible words.

Handwritten text on the second line, appearing to be a list or series of entries.

Handwritten text on the third line, continuing the list or entries.

Handwritten text on the fourth line, possibly a summary or continuation.

Handwritten text on the fifth line, with some faint markings.

Handwritten text on the right side of the page, possibly a signature or date.

Handwritten text at the bottom of the page, possibly a title or footer.

Ἐπιξίρασια
Γεωργίου Π. Βινάνη
ἐν Ταταρούοις τῆς 4^{ης} Μαΐου 1908

Περγίου Βιάνν

Ἰχθὺς κ'

N. T. B.

Χερουβιμόν ἤχος Γα

Handwritten text at the top of the page, possibly a title or header.

Handwritten text on the first line, including a red arrow pointing to the right.

Handwritten text on the second line, including a red arrow pointing to the right.

Handwritten text on the third line, including a red arrow pointing to the right.

Handwritten text on the fourth line, including a red arrow pointing to the right.

Handwritten text on the fifth line, including a red arrow pointing to the right.

Handwritten text on the sixth line, including a red arrow pointing to the right.

Handwritten text on the seventh line, including a red arrow pointing to the right.

Handwritten text on the eighth line, including a red arrow pointing to the right.

Handwritten text on the ninth line, including a red arrow pointing to the right.

6 12
Handwritten text on a lined page, featuring several lines of cursive script with red ink corrections and underlines.

Handwritten text on a lined page, featuring several lines of cursive script with red ink corrections and underlines.

Handwritten text on a lined page, featuring several lines of cursive script with red ink corrections and underlines.

Handwritten text on a lined page, featuring several lines of cursive script with red ink corrections and underlines.

Handwritten text on a lined page, featuring several lines of cursive script with red ink corrections and underlines.

Handwritten text on a lined page, featuring several lines of cursive script with red ink corrections and underlines.

Handwritten text on a lined page, featuring several lines of cursive script with red ink corrections and underlines.

Handwritten text on a lined page, featuring several lines of cursive script with red ink corrections and underlines.

Handwritten text on a lined page, featuring several lines of cursive script with red ink corrections and underlines.

Χερσβιόν ἦχος

7

21

Worms

21/10/18

11

δov τε με

με

ε τη η

με

α xa

pe

pe μva

ελ πα

σαav τη νv βι ι

τη νv α το θω

με da

με xa

πα sav με

av

Χερσβίον συντομον
ἦχος ἰι γα

Θ. Ρωμαιοῦ
ἐπεξεργασία
Λ. Α. Κ.

N. T. B.

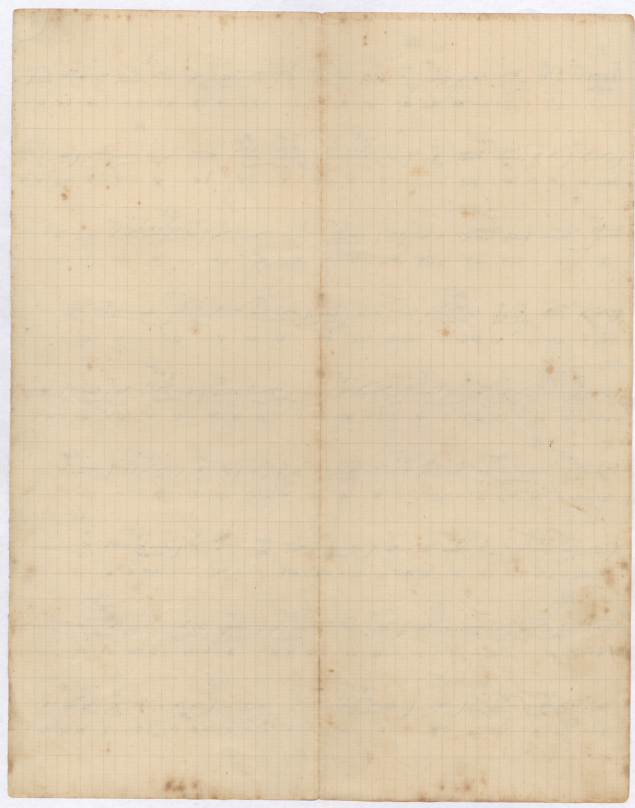

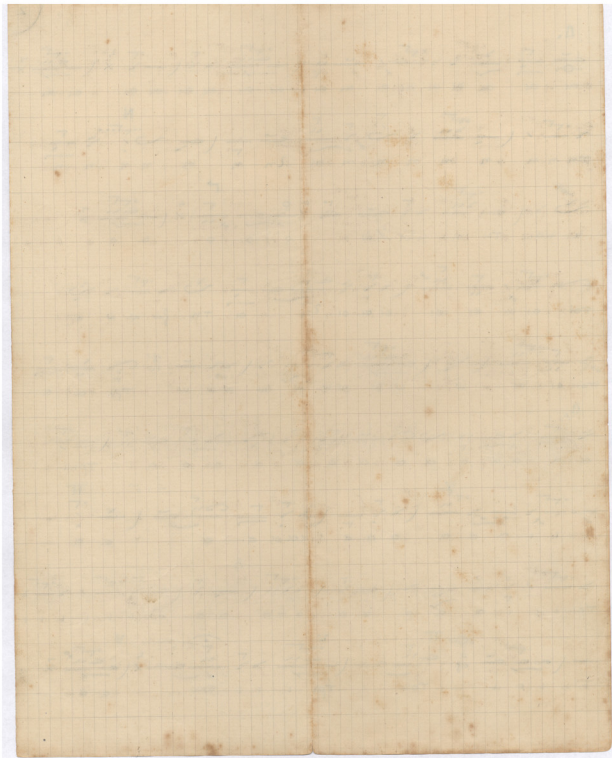

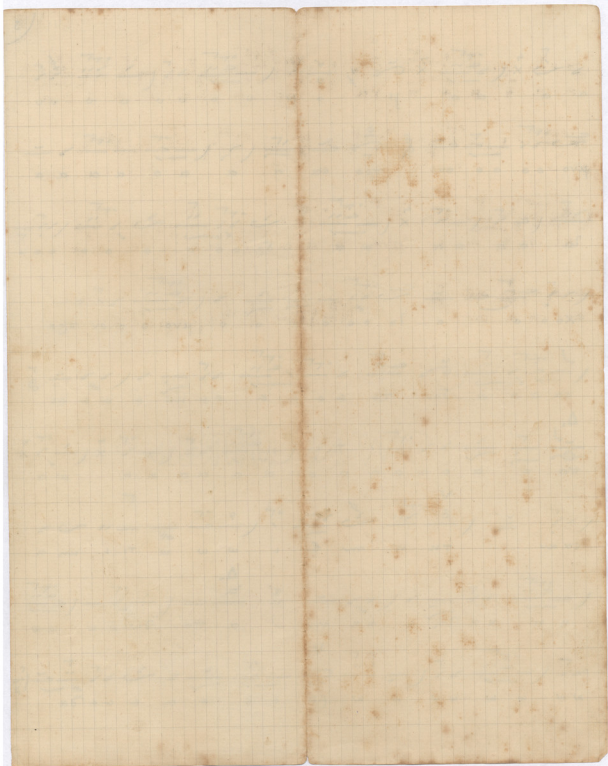

Νηδ. Κωνσ. Καραγιάν

Χερουβιμόν Ηχος ii. Γα
Κηλώς Χ. Καμαροδού

Θ. Πωλαως

Ετ. Κηλώς Α. Καμαροδού

Το Γε. σου

Χ. Α. Κ.

The first part of the document
 discusses the various aspects of
 the project and the progress
 made to date. It covers the
 objectives, the methodology
 employed, and the results
 obtained. The second part
 provides a detailed analysis
 of the data collected and
 discusses the implications
 of the findings. The final
 section concludes the report
 and offers suggestions for
 further research.

Handwritten text in a cursive script, likely a historical document or manuscript. The text is written on aged, yellowed paper and is mostly illegible due to fading and bleed-through from the reverse side. The script appears to be a form of early modern European cursive, possibly from the 16th or 17th century. The document is oriented vertically and shows signs of wear, including a vertical crease down the center and some staining at the top and bottom edges.

31
 32
 33
 34
 35
 36
 37
 38
 39
 40
 41
 42
 43
 44
 45
 46
 47
 48
 49
 50
 51
 52
 53
 54
 55
 56
 57
 58
 59
 60
 61
 62
 63
 64
 65
 66
 67
 68
 69
 70
 71
 72
 73
 74
 75
 76
 77
 78
 79
 80
 81
 82
 83
 84
 85
 86
 87
 88
 89
 90
 91
 92
 93
 94
 95
 96
 97
 98
 99
 100

Handwritten text in Arabic script, likely a header or title, with some faint markings below it.

Handwritten text in Arabic script, appearing as a single line across the page.

Handwritten text in Arabic script, appearing as a single line across the page.

Handwritten text in Arabic script, appearing as a single line across the page.

Handwritten text in Arabic script, appearing as a single line across the page.

Handwritten text in Arabic script, appearing as a single line across the page.

Handwritten text in Arabic script, appearing as a single line across the page.

Handwritten text in Arabic script, appearing as a single line across the page.

Handwritten text in Arabic script, appearing as a single line across the page.

Handwritten text in Arabic script, appearing as a single line across the page.

Small handwritten text or signature at the bottom left of the page.

Θεοφάνης Τυρός
εἰς ἄχου γορ
μεσοσυνδία παρὰ Γεε-
φάνου Βυζαντίου
τοῦ Κούτρα

Ν. Α. Κ.