

1) *Autumn Sorrow*

2) *A Song of Spring*

V. L. Lialios

road, Grey clouds drift a - cross the

cresc.

sky, A ris - ing wind

swoops through the rain soaked sheaves,

compon.

also

Loco rito
A few late swallows tirit-

Loco rito
dimin.

pp

a. tempo *cresc.*
 ter on the eaves, The sound of fal- ling rain.

a. tempo *cresc.* *-acceleran*

Sosten. molto *dimin.*
f When will the Spring-

Sosten. molto *dimin.*

f *pp*

ped.

ten. ten. *al. tempo*
 -time come a-gain?

ten. ten. *dim.* *pp*

pp Pale ghosts

rise up in the night, Dark thoughts

rise up all the day, by memory's

ri - vets every sense ob - sessed,

Loco cresc...

Long hours of darkness,

cresc...

f hours of dull un-rest, The old un-

f *dimin* *mf* *dimin*

chang- - - - - ing pain, *Sosten. molto* Oh! why will

f *dimin...* *pp* *p* *Sosten. molto*

love returns a- gain!

ten. *all. tempo* *ten.* *all. tempo*

off *cresc.* *ff* *cresc.*

Poco riton.

ff *dimin.* *p* *fine*

Ped.

In winsome mood the earth be- quies,

The cornstips rise be-neath ^{creeps} her tread,

The second system continues the vocal line with the lyrics "The cornstips rise be-neath ^{creeps} her tread,". The piano accompaniment continues with similar harmonic support.

f Blue sky laughs gaily overhead, When Moe - a comes.

dimin. Rit. *p* *al. tempo*

The third system begins with the lyrics "Blue sky laughs gaily overhead, When Moe - a comes." and includes performance directions: "f", "dimin. Rit.", "p", and "al. tempo". The piano accompaniment features a prominent bass line.

The fourth system shows the continuation of the piano accompaniment, with the vocal line remaining silent. The piano part includes various chordal textures and melodic fragments.

mood:

first smile they tear,

Ritard. *Alleno* ^{8^{va}}

The pre-ble daugh-ter

All. tempo

of the Tear To Mai-a yields.

Poco meno *dimin.* *Poco meno* *dimin.* *Ped.*

Al. tempo

Now the spring breathes and

hearts are glad and every bough with

ver- dure clad, In bud and

Con Grandissima espressione

bloom a new life springs The

cresc-----

cresc... *Ritard* *Al. tempo.*

thro - stle builds the white throat sings

f *Ma i - a* *is here*

cresc... *ff* *Tempo*

pp *ppp* *ppp* *ppp*

Ritard... *ritardato* *fine*

1.)

Autumn Sorrow

Ch. Sanderson

V. L. Lialist

Op.

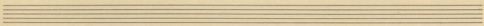
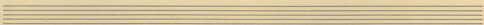
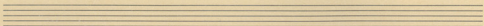
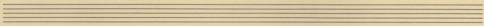
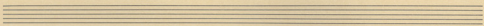
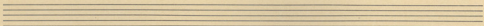
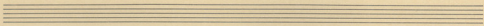
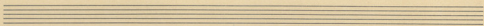
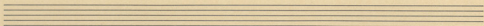
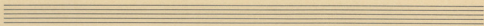
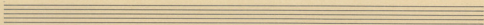
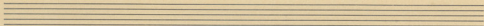

Autumn Sorrow

Chr. Sandeman

Andante

Andante
2/4

road, Grey clouds drift a-cross the sky,

crescen.

A r's sing wind sweeps through the

scmpia 5

rain soaked sheaves, A few late

poco riten.
dimin

swallows brit-ter on the eaves, The sound of fall, long

a tempo
crescen.

rain. *lento, molto* *dimin* *ten. ten.*
When will the Spring time come a-
acceleran *molto* *dimin* *ten. ten.*
Ped

U tempo
gain!
U tempo

Pale *ghosts* *rise* *up* *in* *the*

night, *dark* *thoughts* *rise* *up* *all* *the*

day, By memory's re- vels every

sense of sessed, Long hours

of darkness, hours of dull un- rest The

old un- chang- ing pain, Oh! when will

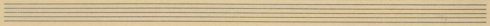
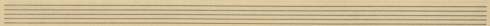
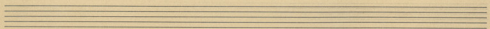
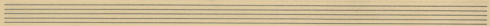
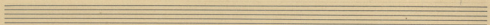
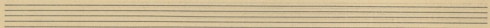
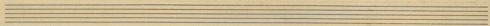
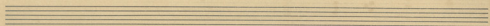
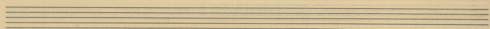
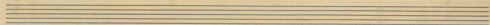
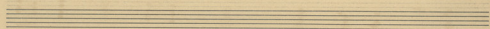

A Song of Spring

Chris Sandeman
~~composer~~

V. L. Lilies

H. Song of Spring

Allegro

Allegro

Mai - a with charms and wan - ton smiles,

In missive mood the earth be- quies,

The comets rise be-neath her tread,

The second system of the musical score continues the vocal line and piano accompaniment. The lyrics are "The comets rise be-neath her tread,". The piano accompaniment includes the marking "crescendo" in two places, indicating a gradual increase in volume.

Blue shy laughs gaily overhead, When Mai-a comes.

Ped. †

Old March once railed

Ped. †

Ped. †

'mid storm and rain,

It still has come and gone a-gain in va-ry-ing

ritard

a tempo

ritard

a tempo

mood:

first smile then tear,

*ritard. *Meno* *rit.**

Ped.

Al tempo

The fic - tle daugh - ter

Al tempo

ppp

of the Tear To

dimin

Ma - a yields.

*Dim. *Meno**

cresc.

mf

dimin

Ped.

Allegretto *Allegretto* *Allegretto*
Now the Spring breathes and
crescendo

hearts are glad And every bough with

Con grandissima espressione
ver-dure clad, In bud and

crescendo
bloom a new life springs The

