

- Drei Lieder

<sup>von</sup>  
Friedrich Nietzsche

<sup>für</sup>  
eine Singstimme und Pianoforte

composit

von

J. L. Lialioz

---

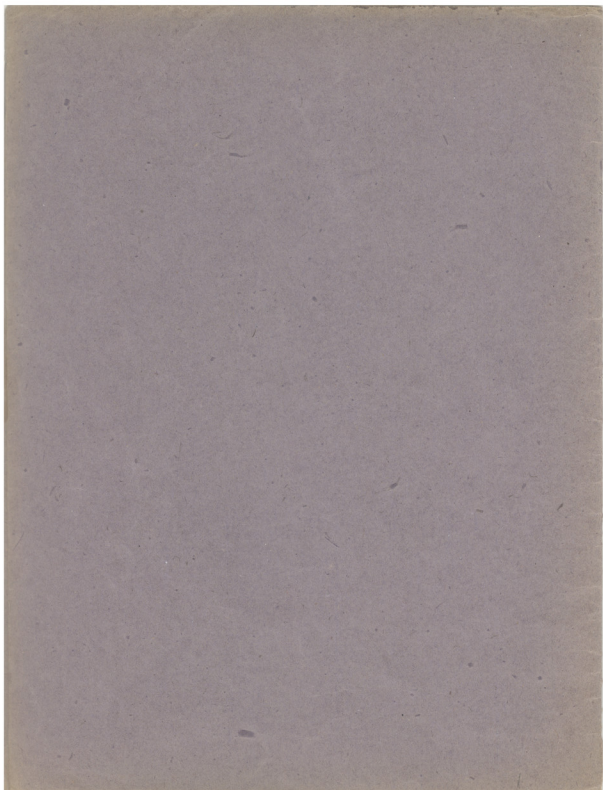

1

Drei Lieder

von  
Friedrich Nietzsche

für eine Singstimme und Pianoforte

V. L. Lialis

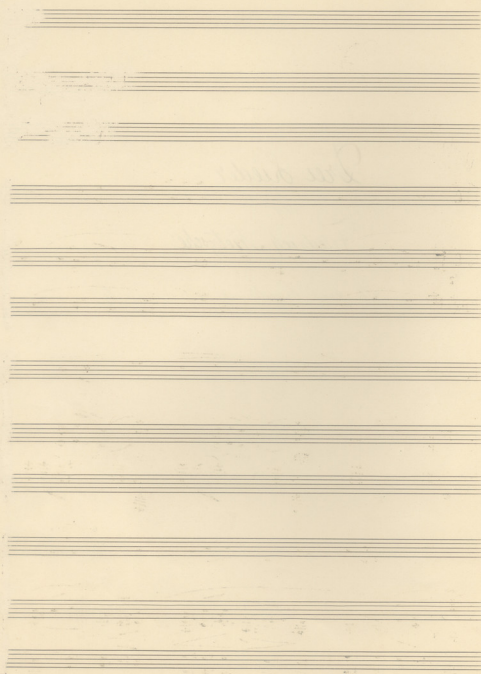

# Drei Lieder

Friedrich Nietzsche

*Andante*

I

Mein Herz ist nie ein See so weit,

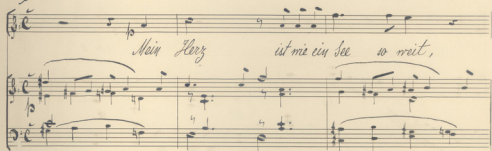

drin lacht Dein An-tlitz son-nenlicht

in tie-fer, süs-ser Eiy-samkeit,

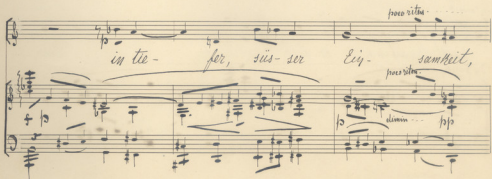

*3/4 tempo*  
no lei- se well an Mel- le sich

bricht.

*ffo* *mf* *f*

*Sostenuto*  
Nacht, ist's Tag! *Sostenuto* Ich weiß es nicht.

*3/4 tempo*  
Lacht doch auf mich so lieb und lind Dein

*mf* *ffo*

Sonnenlichter An- gesicht, und se- lig, se- lig bin ich,

*cresc.*

und selig bin ich wie ein Blind. -

*ritardando*

II

*Andante sosten.*

Es ist der Blind um Mit-

-ter-nacht der lei-se an mein

Fenster klopft. Es ist der tie-genschauer

sacht, der leis an mei-ner

Kam-mer klopft.

*Con grandissima espressione*

Mit großem Ausdruck

Es ist der Traum von mei- nem Glück,

der durch mein Herz streift wie der

Wind.  
Es ist der Hauch von Seinem Blick,

der durch mein Herz schneift

*dimin.*  
re - genleind.

III

*Allegro Moderato*

*Molto delicato*

*In stil-len*

Sten- den sinn ich oft,

was mir so seh- lich bangt und

*ped.*

graüt, wenn un- vermerkt

*dimin.*

*ped.*

The third system of the score has the lyrics "graüt, wenn un- vermerkt". The piano accompaniment features a *dimin.* (diminuendo) marking. The system concludes with a double bar line.

und un- ver- hofft mit ein

*ped.*

The fourth and final system on the page has the lyrics "und un- ver- hofft mit ein". The piano accompaniment includes a *ped.* (pedal) marking. The system ends with a double bar line.

dimin  
sus - ser Traum mich

*f* diminuendo

u. her-thaut. Weiss

crescendo

nicht, was ich hier träum' und

crescendo

dimin

ped. ped.

sinn! mess

dimin molto

*poco rit.*  
nicht was ich noch le- bey  
*poco rit.*  
diminuen

*soll;*  
*ritardando*  
dimin. *pp*

*Intempo*  
und doch,

*Andante*  
wann ich so se- lig bin, schlägt mir mein Herz  
*Andante*  
*mp* *poco a poco crescendo* *cresce*

so sehn- suchtsvoll.

ff

pp

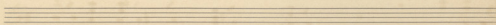
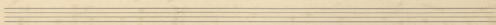
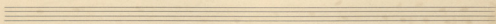
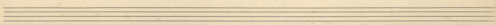
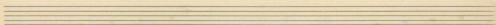
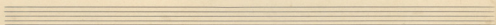
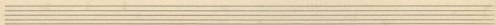
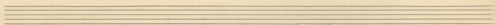
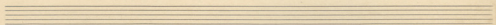

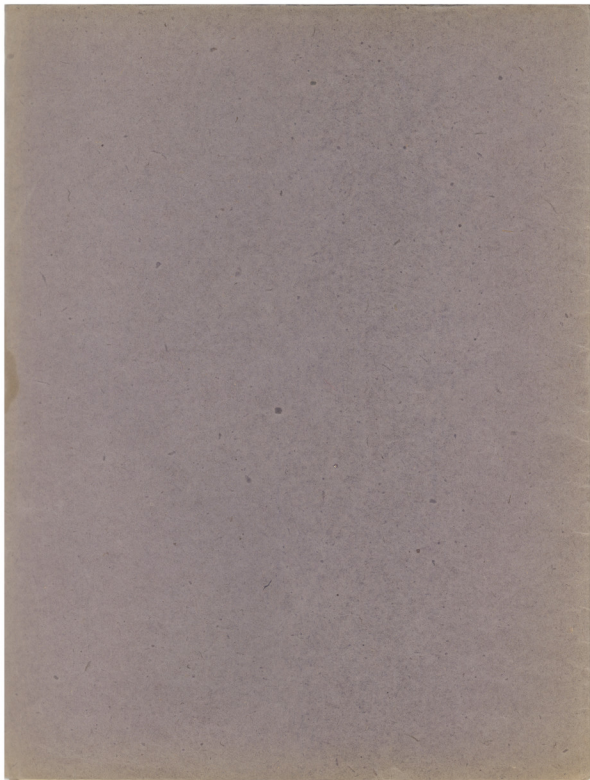

9

Drei Lieder

von  
Friedrich Nietzsche  
für eine Singstimme und Pianoforte

Musik von

D. L. Lialios

# Drei Lieder

Friedrich Rüttsche

Audante

## I.

Ein Herz ist mir so so süß,

du lässt kein Andächt'gen - menscht

*mpo cresc. mf diminu.*

in die - fer, süßer Ein - - sauerkeit,  
pro ritmo

*diminu. - - -*

The third system concludes the piece with the lyrics "in die - fer, süßer Ein - - sauerkeit,". The piano accompaniment features a *diminu.* marking and ends with a *pro ritmo* instruction.

In tempo

so lie - se Hell an Helle sich

tracht.

ist's

Nacht, ist's Tag? Sottanuto Loh dich es nicht

In tempo

ist's Loh dich auch so lieb und Loyal dein

Sonnen-lichte, *arriviert*, und se-elig, se-elig bin ich.

*crescen*

*p* und seelig bin ich, die am Kind.

*Andante sostenuto*

II

Es ist der Kind im Hirt.

ternacht der lei - - de an mein

Seufzer klopft er ist der Re - gezeichnet

sacht p der lei an mein - - er

Kann auch klopft

*supra p.* *con grandissima passione* *ff* *mf*

Mit  
großem  
Ausdruck

*mf* Es ist der Traum von mir - unglück

der durch mein Herz schließt sich

*p* *6 cresc* *6*

*cresc*  
*mf* Es ist der Hauch von deinem Blick,

*mf* & dein

*cresc*  
der durch mein Herz auf-schneift

*cresc* - - - *dimin* - - -

*dimin*  
*re-*  
*gerend.*  
*p*  
*Ped. ---*

*allegro Moderato*

III

*Molto delicato*  
*p*  
*in stil. lra*

*bd.*  
Stun - den sum ich oft,

des mit so schen - lich saugt und

*bd.*  
*Peol.*

grant p'xem my - verachtet

*bd.*  
*Peol.*

und my - ver-haft' - auf ein

*bd.*  
*Peol.*

dimin  
- - - - -  
er Traum  
mich

5 dim - - - - -

si - - - - - er thant.  
Seis

crescen - - - - -

nicht,  
was ich hier träum' mich

cresce - - - - -

Pool

sein:  
Seis

dim. molto

pp

*poco riten*

nicht  
 oap  
 ich und le  
 seu  
*poco riten*  
 duntin

soll;

*Ritardando*

dun

*piu tempo*

und doch,

*Andante*

*Andante*

om uh oo se - ag bin, schlägt wir mein Herz

*poco a poco* - druc -

erren

