

# Ballade N. 1

*Sosten.*

*Crescente  
meso*

*ritard.*

*Crescente  
meno mosso  
ritardando  
sul 2a*

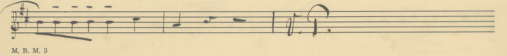
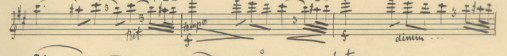
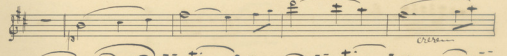
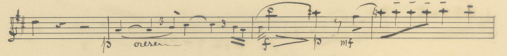
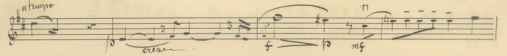

- Staff 2: Melodic line with markings: *sfz*, *cresc.*, *f*, *ritenu.*
- Staff 3: Melodic line with markings: *atempo*, *cresc.*, *f*, *ritenu.*, *sempre f cresc.*
- Staff 4: Bass line with chords and markings: *ritenu.*, *molto*, *atempo*, *dimin.*
- Staff 6: Bass line with markings: *ritenu.*, *arab.*
- Staff 7: Bass line with triplets and markings: *ritenu.*, *molto*, *atempo*
- Staff 8: Bass line with markings: *cresc.*
- Staff 9: Bass line with markings: *ritenu.*, *molto*, *atempo*
- Staff 10: Bass line with markings: *ritenu.*, *molto*, *atempo*

Staff 1: *cresc.*

Staff 2: *cresc.*

Staff 3: *cresc.*

Staff 4: *cresc.*

Staff 5: *dimin.*

Staff 6: *dimin.* *Allargato*

Staff 7: *ff*

Staff 8: *tr. it.* *ff* *Andante meno* *dimin.*

Staff 9: *tr. it.* *ff* *Andante meno* *dimin.*

Staff 10: *tr. it.* *ff* *Andante meno* *dimin.*

Key markings and annotations include:

- rit.* (ritardando)
- tempo*
- al tempo*
- f* (forte)
- mf* (mezzo-forte)
- ritard.* (ritardando)
- molto*
- meno mosso*
- dimin. trallegro* (diminuendo trallegro)
- al tempo*
- cresc.* (crescendo)
- poco a poco cresca*
- sempre p<sup>mo</sup> sino al Fine* (sempre piano fino al Fine)
- 9<sup>o</sup>-1*
- Allargando*

The score concludes with a wavy line indicating the end of the piece.