

2. Ich hab' dich lieb.

Anna Ritter.

J. L. Lialios

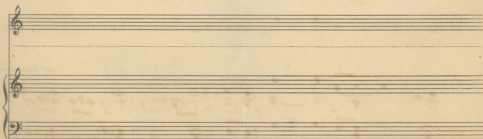

Ich hab' dich lieb.

Anna Ritter.

Quasi Adagio

Ich hab' dich lieb! *Das sollst du*

Quasi Adagio

als Ge-schenk, *Nun da du ge--hen*

dimin. molto *ppp*

willst, *von hin--nen tra--gen.*

ppp cresc.

ff *cresc.*
 All meine Lust und Pein Und meine gro-ße

dimin. *ff* *dimin.*
 Seh'n sucht schläft es ein. Ich hab dich lieb - und will's dir

pp
 nie mehr sa- gen!

ff *ff*
 Ich hab dich lieb! Das ist ein ern-ster

Wort Und doch auch süß! Halt' - - -

mf
mf dimm...

hab' ich wei - - - nen müs - sen, Als ich es nie - - der schrieb.

p
ppp sempre pp

Mein trau - rig Glück, wie hab' ich

mf
mpo

dich so lieb! Ich hab dich lieb und

mf
p

Five empty musical staves, each consisting of a single five-line staff.

