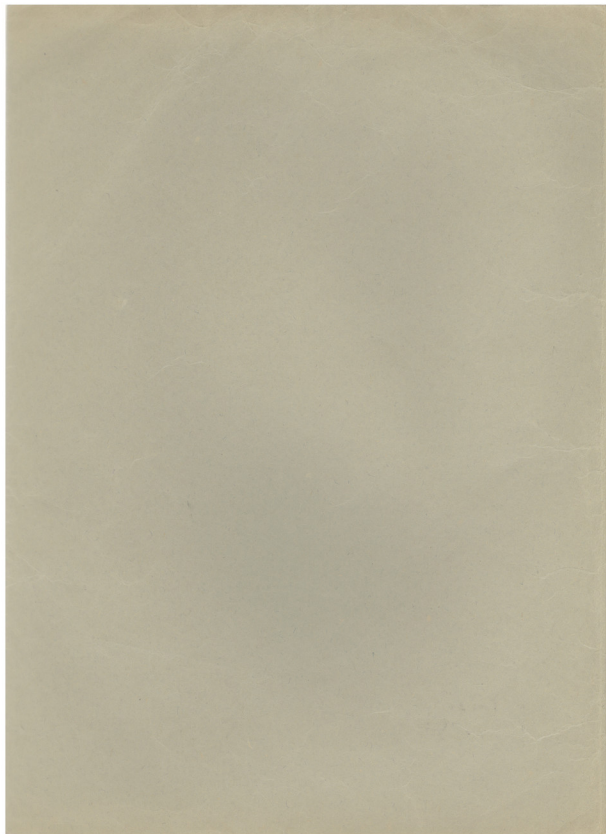

Luilaa hovatás  
jia' Giodi' nei Triáo  
68 da 0/06.

Annotations on the right side of the page:

1285
2
6934
2770
4626

Handwritten musical score for the second system, showing more complex rhythmic patterns and accidentals.

Handwritten musical score for the fourth system, concluding with a double bar line.

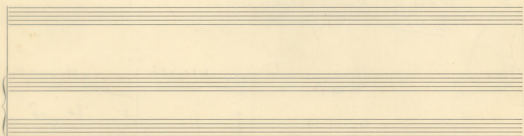
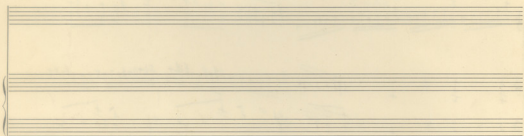
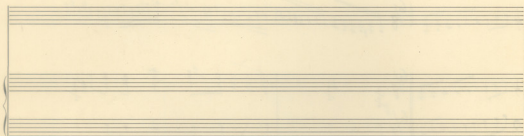
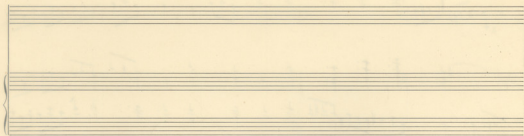

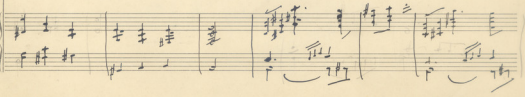
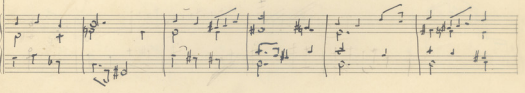
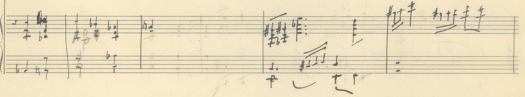
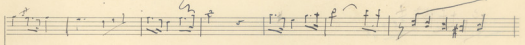
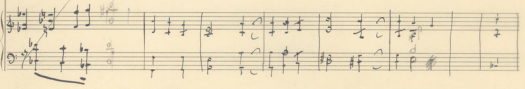
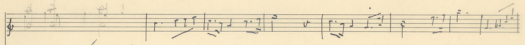

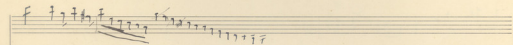
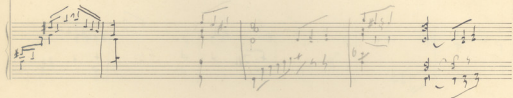
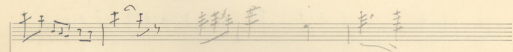
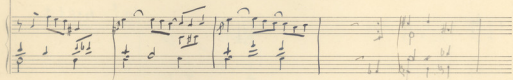
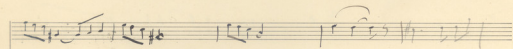

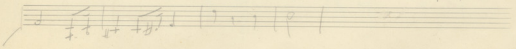
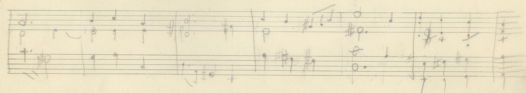
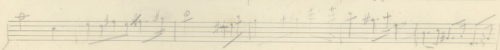
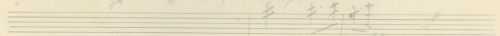
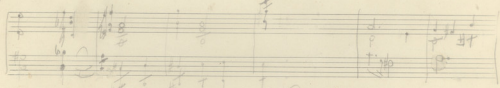
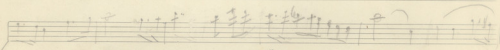
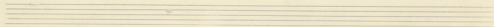
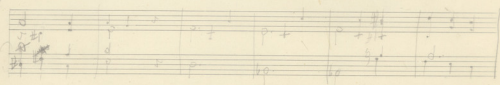
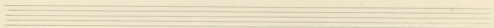
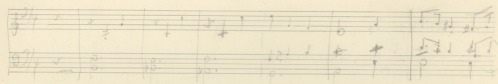

Empty musical staff.

Empty musical staff.

Empty musical staff.

*Andante*

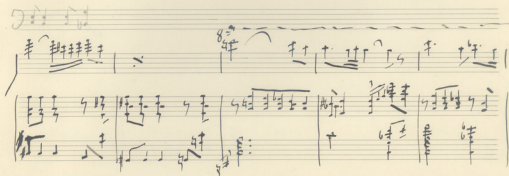
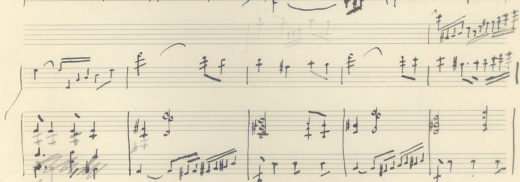
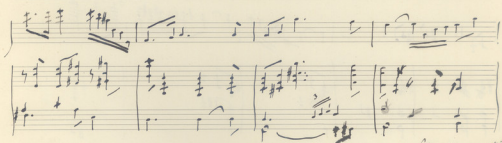
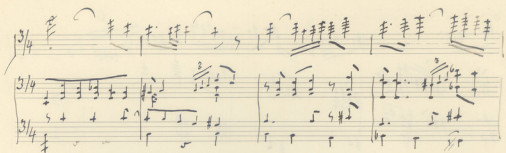

8

6

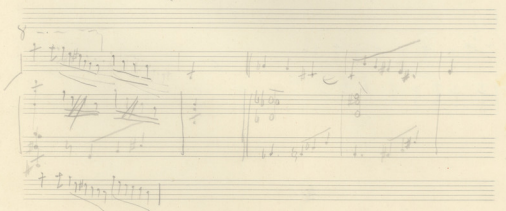
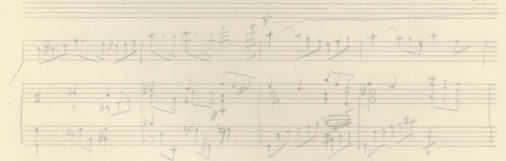
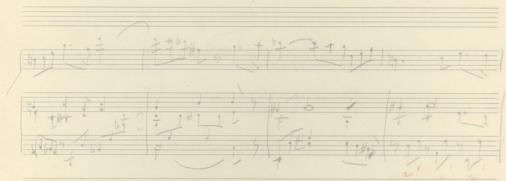
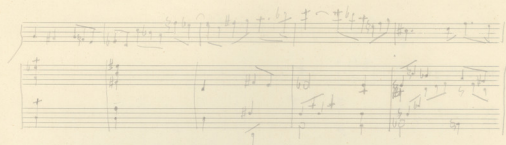

1 2 3

4 5 6

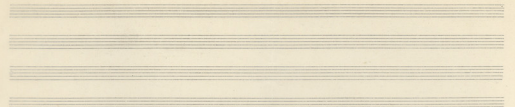

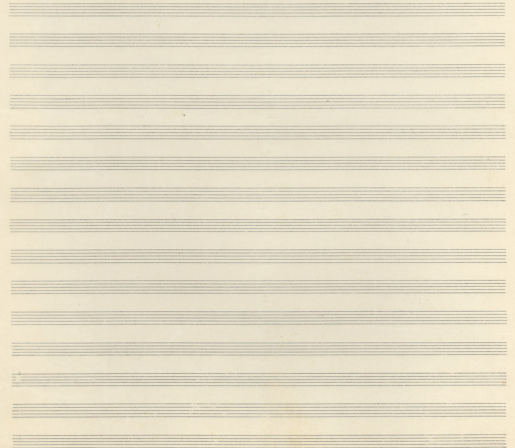

2

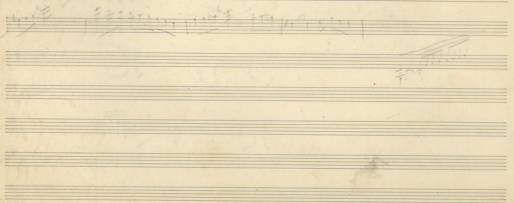
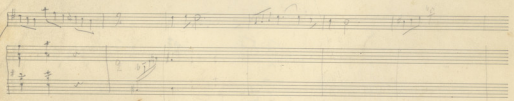
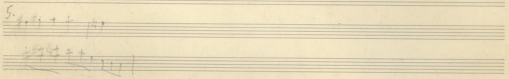
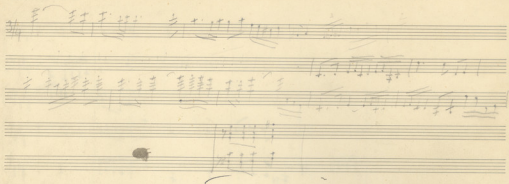

This is a handwritten musical score for a piece titled "ROM. II. - 2da BRAGADE". The score is written on ten staves. The notation includes various musical symbols such as clefs, time signatures, notes, rests, and dynamic markings. The music is arranged in a multi-staff format, with some staves containing more complex rhythmic patterns and others containing simpler melodic lines. The handwriting is in black ink on aged, yellowed paper. The score is divided into measures by vertical bar lines, and there are some annotations and corrections visible throughout the piece.

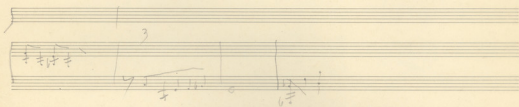
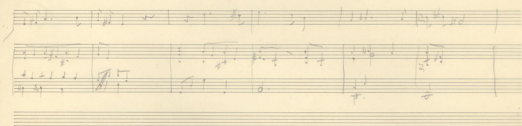
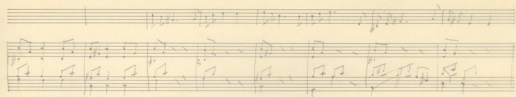

