

Ave Maria

1870
10/11

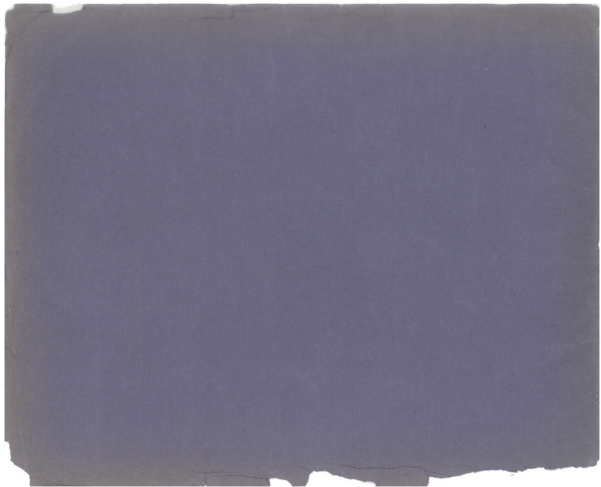

Ave Maria.

Angelo Righetti.

per

Organo, Violino, Violoncello e Pianoforte

G. L. Tallis.

Andante

Violino

Violoncello

Soprano

Pianoforte

Handwritten musical score for the third system. It includes tempo markings *riten.* and *a tempo*. The piano accompaniment is more complex, featuring *mp* and *dimin.* markings. The system concludes with a *Poco meno* marking.

fen-de, è ma dre, hai per do-na... *dimin.* *lo:* *resc.*
 e chi si pres-

da a te non abban-do... ni, *dimin.* *pp* non ab-ban-do... ni: *ppp*

dimin. *pp*

Poco acceleran... Andante

Poco acceleran... Andante

cresc.
cresc.
dimin. molto

pen-
sio- ro I suoi vol- lo e te- ne tro- so:

cresc.
dimin. molto

Poco meno *a tempo*

cresc.
cresc.

piu dal mi-o d' cuor l'i ma- gin su

Poco meno *a tempo*

cresc.
sempre

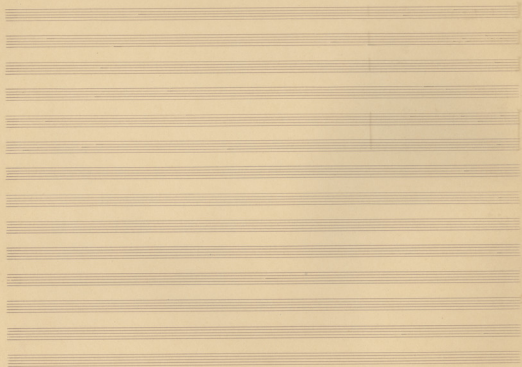

Ave Maria

Angelo Sigante

per

Organo, Violino, Violoncello e Pianoforte

V. L. Lielios

Andante *Tre Maria*

Violino
Violoncello
Organo
Pianoforte

pp
pp
pp
pp

dimin.
dimin.
cresc.

4

O santa madre, viva, lumi- no- sa san- de la lu- ce

crescend.

crescend.

crescend.

crescendo

X

tu- a se- ra il cre- a- to- re san- de la luce tu- a

f

mf

dimin.

mf

mf

mf

mf

Al tempo

cresc.
cresc.
dimin.
cresc.

fonde, ô ma-dre, hai ponda-na-to: e chi si pros-

Al tempo
f
cresc.
dimin.
cresc.

dimin.
cresc.
dimin.
p
pp

ta a te non abbonda-ni, non ab-ban-do-ni:

cresc.
dimin.
p
pp

Handwritten musical score for the first system. It includes a vocal line with lyrics and piano accompaniment. The lyrics are: "Io mi pro- tro: Ah! ho pec- ca- ta!"

dimin
dimin
dimin

dimin
dimin

ta, nel mar-tir.

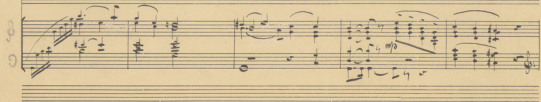

Handwritten musical score on aged paper, featuring vocal lines and piano accompaniment. The score is written in G major and 4/4 time.

The first system includes the vocal line with the lyrics: *pani- re scrol-to e ten- bra- so:*

The second system includes the vocal line with the lyrics: *Su dal mi-o cuor li-ma- gin su-*

Performance markings include *Doco Meno*, *Al tempo*, *cresc.*, *dimin. molto*, and *sempre*.

Sosten. *Ritard.* *Al tempo*

diminu.
dimin

- a can- al- la O madre, O ma- dre del sig-

Sosten. *Ritard.* *Al tempo*

diminu
dimin

1^o tempo poco sosten.

poco rallen.

ped.

1^o tempo poco sosten.

noe. *Mi guarda il*

lento
trampullo

po- se Poi dol- ce ar- ca- na la tua vo- ce su- o

lento
con Ped.

The second system shows the piano accompaniment. It features a 'trampullo' texture with arpeggiated chords. The tempo remains 'lento'. The system concludes with the instruction 'con Ped.' (con pedal).

dimin

The third system contains the vocal line and piano accompaniment. The tempo is still 'lento'. The piano part continues with arpeggiated chords. The vocal line has a 'dimin' (diminuendo) marking. The lyrics are: 'ni e disce- da se- re- na nel mi- o cuor,'

diminu
con Ped.

The fourth system shows the piano accompaniment. It features a 'trampullo' texture with arpeggiated chords. The tempo remains 'lento'. The system concludes with the instruction 'con Ped.' (con pedal).

