

Bergatelly
pour

Violon et Piano

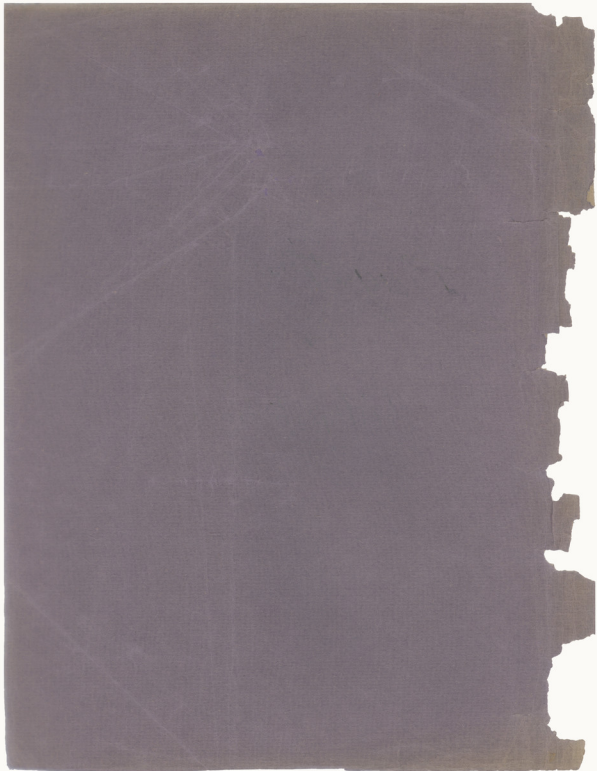

2

Bagatelles
pour
Violon et Piano

J. S. Lialios

Bagatelle

N^o 1.

Andante mosso

Tempo

espress.

mf

mf

poco dimin.

dimin.

dimin.

largo

al tempo

chord

mf

mf

poco a poco cresc. *poco a poco cresc.*

f

f

p *mf*

mf

espres. *dimin...*

espres. *dimin...*

p

mf *f*

f *mf*

piu\$ dimin *mf*

f *dimin* *6*

Sosten *mf* *Sost.* *mp*

Four empty musical staves are located at the bottom of the page, providing space for further notation.

Bagatelle

N^o 2.

Tranquillo pieno di sentimento.

mf

cresc.

Coy calore

poco calando

poco calando

crescendo

crescendo

6

6

Four empty musical staves at the bottom of the page, arranged in two pairs. Each staff has a treble clef and a key signature of one sharp (F#).

Valse fantastique

Zagatelle

N° 3.

Moderato Tempo di Valse lento

p
poco cres.

*poco animato
con calore*
*poco animato
con calore*
cres. *mf*

cres. *mf*
fort. *al tempo*
fortissimo *al tempo*
cres.

cres. molto *dimin.*
cres. molto *dimin.*
dimin.

Largo
I^o tempo moderato

Largo
Seq.

cresc.
dimin.

cresc.
dimin.

poco cresc.
colla parte
poco cresc.

Tempo di Valze giusto

mf

Tempo giusto

mf

f

arco

mf

mf

13. *fortenuto*
con calore

passionato

passionato

al tempo

erem

al tempo

erem

espressivo

dimin.

dimin.

pp

Largo

al tempo giusto

al tempo giusto

Handwritten musical score for the second system. The vocal line starts with *ritard.* and *dim.* markings. The piano accompaniment includes *ritard.* and *mf dim.* markings. Both parts transition to *I tempo lento*. The piano accompaniment features a complex texture with many beamed notes.

Handwritten musical score for the third system. The vocal line begins with an *an.* (accanto) marking. The piano accompaniment includes *p* (piano) and *poco a* markings. The texture is dense with many beamed notes in the piano part.

d.

d.

Tamse Caprice

Bagatelle

N. 4 Dedie' ai Madame

E. J. Galtazzi

Allegro

Allegro

al tempo

al tempo

arco

foro arco

arco

dimin

W. H. H. H. H.

1918 - 1920

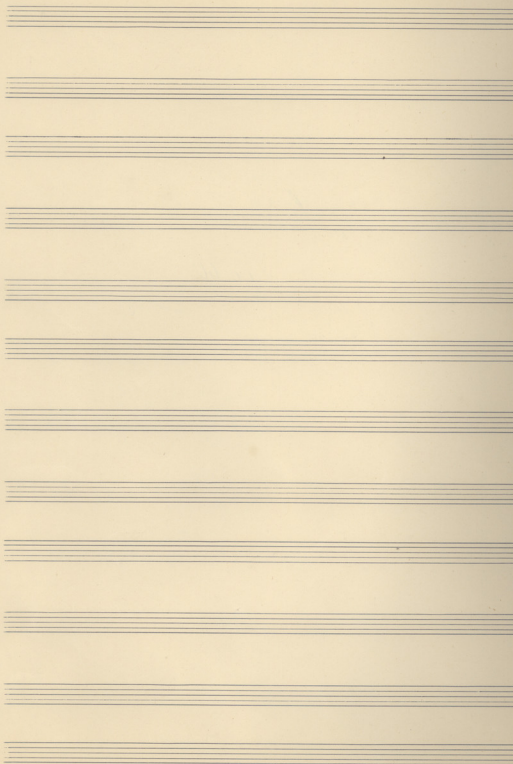

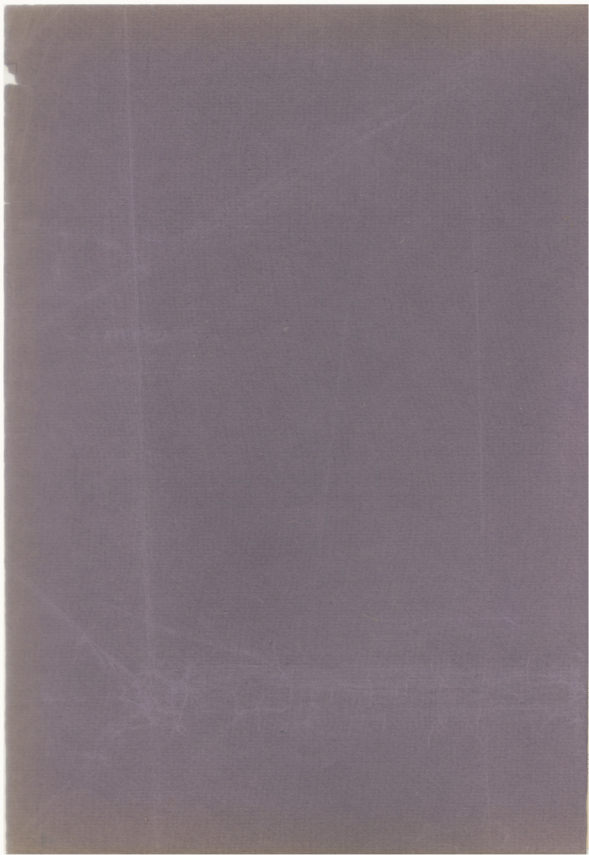

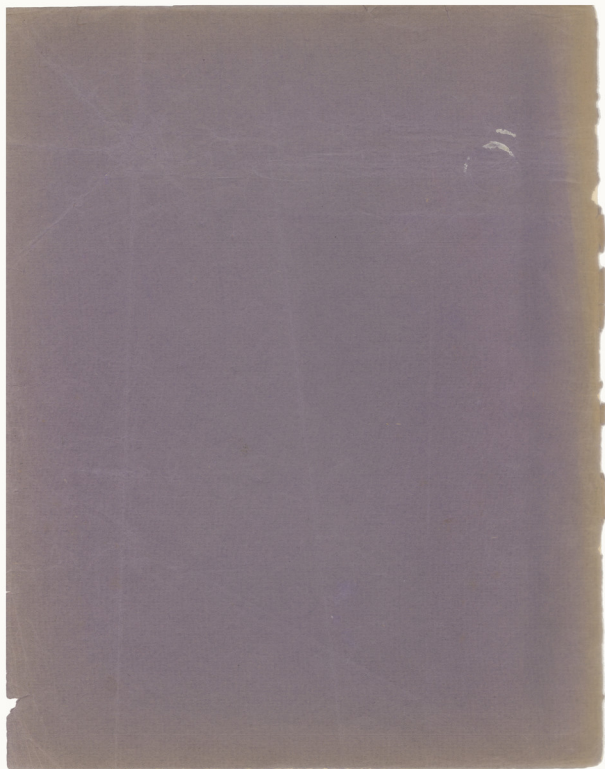

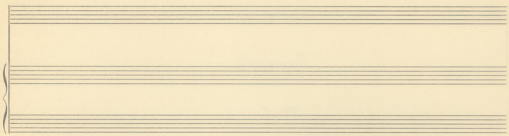

Bagatelle

No. 1

von

D. C. Lisztos.

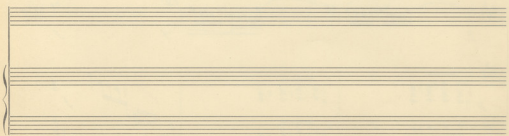
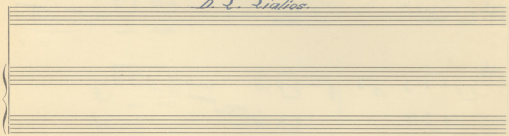

Bagatelle

No. 1.

Andante mosso

mf

mf

cresc. dim.

cresc. dim.

p

pp

mf

f

piu f dim. *mf*
piu f dim. *mf*
f *dimin.*
p espressivo
p
poco cresc.
poco cresc. *mf*

Handwritten musical score for a piece, page 4. The score is in G major and 4/4 time. It consists of a vocal line and a piano accompaniment. The piece is marked "cresc. molto" and "molto" in the first system, "dim. molto" in the second, and "Poco lento ed espressivo" in the third. Dynamics include "f", "p", "mf", and "dimin.". The score features various musical notations such as slurs, accents, and fingerings.

System 1: *cresc. molto*, *f*

System 2: *cresc. molto*, *f*, *dim. molto*, *p dim.*

System 3: *Poco lento ed espressivo.*, *mp*, *p*

System 4: *mf*, *dimin.*, *p*

System 5: *mf*, *dimin.*, *p*

poco a poco cresc.
poco a poco cresc.
p
espr. dimiss.
reson. dimiss.
p
f
f
f

piu f *dimin* *mf*

piu f *dim* *mf*

f *dimin.*

f

Sosten.
p *mf*

Sosten.
mp *mf*

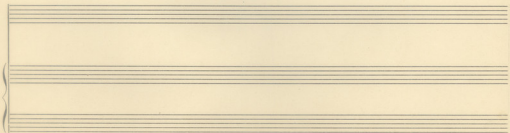
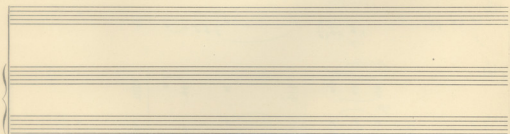
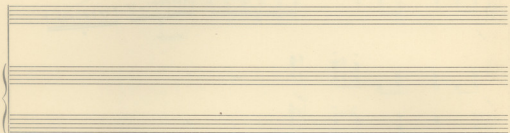
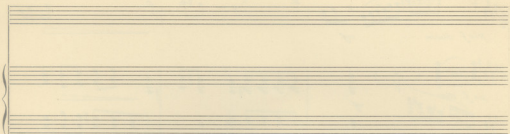

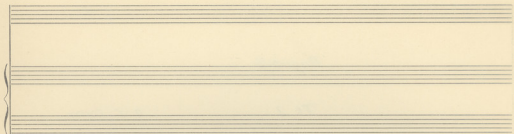

Bagatelle

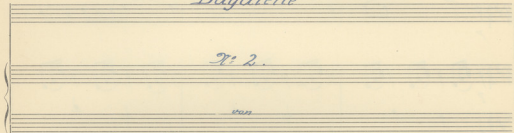

N: 2.

von

D. C. Lisine.

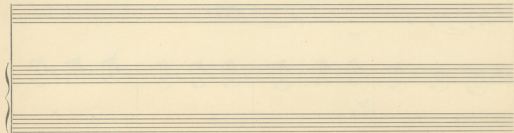
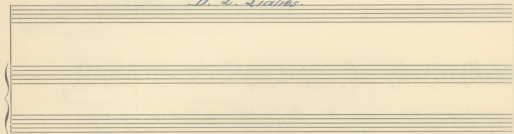

Bagatelle
N^o 2. D. S. Galois.

Tranquillo pieno di sentimento.

p

f

sul Re

Musical score for the second system, featuring a vocal line and piano accompaniment. The vocal line includes *dimin.* and *Moderato inglorio* markings. The piano accompaniment includes *f*, *dimin.*, and *p* markings.

Musical score for the third system, featuring a vocal line and piano accompaniment. The vocal line includes *pizz.* and *ritard.* markings. The piano accompaniment includes *ritard.* markings.

Musical score for the fourth system, featuring a vocal line and piano accompaniment. Both lines are marked *Tempo I.* and *pp*.

Handwritten musical score for a piano piece, page 4. The score is arranged in three systems, each with a vocal line and a piano accompaniment.

The first system includes a *poco cresc.* marking. The piano part features complex chordal textures and melodic lines, while the vocal part has a melodic line with some ornamentation.

The second system features a *p* marking. The piano part continues with complex textures, and the vocal part has a melodic line with some ornamentation.

The third system includes a *cresc.* marking. The piano part continues with complex textures, and the vocal part has a melodic line with some ornamentation.

This page contains a handwritten musical score for voice and piano. The score is organized into six systems, each consisting of a vocal line and a piano accompaniment line.

- System 1:** The vocal line begins with a melodic phrase. The piano accompaniment features chords and a moving bass line. The marking *cresc.* is present in both parts.
- System 2:** The vocal line continues with a melodic line. The piano accompaniment includes a section with a dense, ascending chordal texture. The marking *cresc.* is present in the piano part.
- System 3:** The vocal line has a melodic phrase. The piano accompaniment features a section with a dense, ascending chordal texture. The marking *f* is present in the piano part.
- System 4:** The vocal line begins with a melodic phrase. The piano accompaniment features a section with a dense, ascending chordal texture. The marking *dimin. rall.* is present in the vocal part, and *Modrato* and *leggiero* are present in the piano part.
- System 5:** The vocal line has a melodic phrase. The piano accompaniment features a section with a dense, ascending chordal texture. The marking *dimin. rall.* is present in the vocal part, and *pp* is present in the piano part.
- System 6:** The vocal line has a melodic phrase. The piano accompaniment features a section with a dense, ascending chordal texture. The marking *ritard.* is present in both parts.

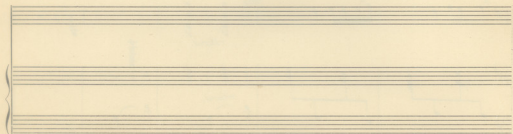
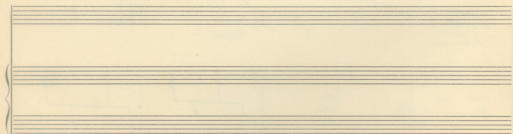
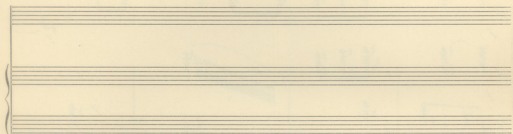
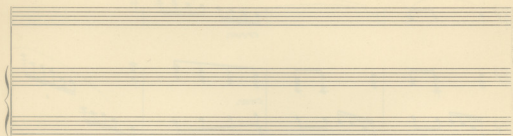

Moderato
Valse lenta

Moderato

tu.

cresc.

crescen.

dimin.

mf oliv.

pp cresc.

dolce appassionato

Con calore
crescen.

espressivo

Tempo giusto al Credo
Tranquillo
Tempo giusto al Credo

Handwritten musical score for the second system. The vocal line continues with a melodic phrase marked *8^{va}*. The piano accompaniment continues with chords and moving lines. The system concludes with a double bar line.

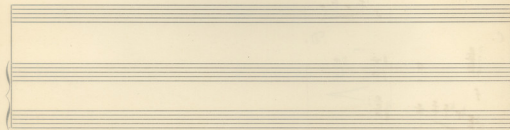
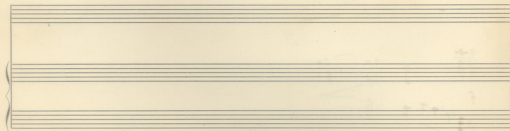
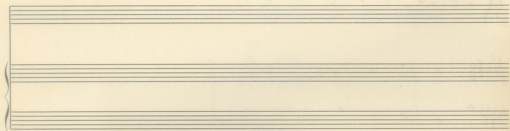
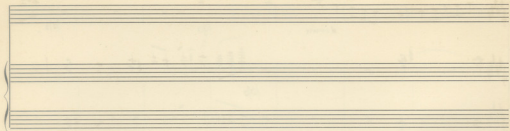

Moderato
Tempo di Valse lento

4.

2

3.

Four empty musical staves at the bottom of the page, arranged in two pairs, with no notation present.

Poco animato
Con calore

Poco animato

dimin. *Largo* *2^o tempo moderato*

dimin. *Largo* *2^o tempo moderato*

tr.

cresc. *dimin.*

cresc. *dimin.*

meno cresc. *cresc.*

meno cresc. *cresc.*

This is a handwritten musical score for voice and piano. The score is written on six systems, each with a vocal line and a piano accompaniment line. The music is in a minor key, indicated by the key signature of one flat. The tempo markings are *Largo* and *2^o tempo moderato*. The score includes various performance markings such as *dimin.* (diminuendo), *cresc.* (crescendo), *meno cresc.* (meno crescendo), and *tr.* (trill). The piano part features complex textures with many accidentals and dynamic markings. The vocal line is written in a standard staff with a treble clef and a soprano or alto clef. The piano part is written in a grand staff with treble and bass clefs. The handwriting is in dark ink on aged, yellowed paper.

6 6

poco cres.

colla parte

poco cres.

Tempo di Valse giusto

pizz.

Tempo di Valse giusto

mf

poco

mf

mf

f

A.

A.

poco

mf

mf

f

B.

B.

ritard. *1^o tempo* *lento*

mf *dimin.*

5 120

ritard. *1^o tempo* *Andte*

mf *dimin.*

5 120

poco a poco crescem - *cresc.* *f*

poco a poco cresc. *cresc.* *f*

5 120

dimin.

dimin.

5 120

System 1:

System 2:

Two empty grand staves (treble and bass clefs) for the second system of the musical score.

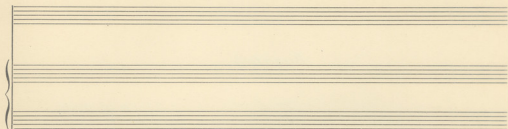

Bagatelle

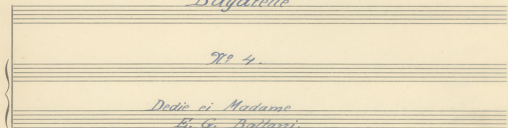

No 4.

*Dedicé à Madame
E. G. Battisti.*

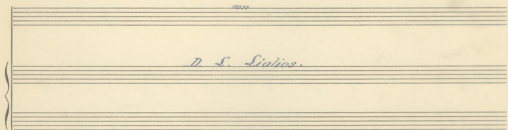

D. S. Lialios.

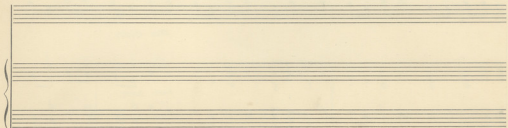

Bagatelle

No 4

D. S. Liszt.

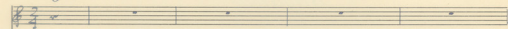
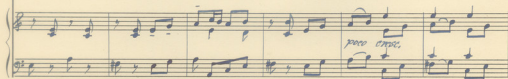
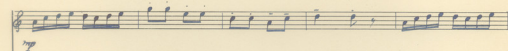
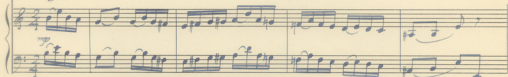
Allegro.*Allegro.*

System 2: Piano accompaniment. Dynamics: *p*, *cresc.*

System 4: Piano accompaniment. Dynamics: *f*

System 6: Piano accompaniment. Dynamics: *dimin.*, *p*

System 8: Piano accompaniment. Dynamics: *f*, *p*

Key markings and dynamics include:

- arco* (arco) at the top right of the first system.
- p* (piano) in the first system.
- tr* (trills) in the second system.
- cresc.* (crescendo) in the second system.
- tr* (trills) in the third system.
- sf* (sforzando) in the third system.
- f* (forte) in the fourth system.
- p* (piano) in the fourth system.
- cresc.* (crescendo) in the fifth system.
- cresc.* (crescendo) in the sixth system.
- f* (forte) in the seventh system.
- sf* (sforzando) in the seventh system.

The score concludes with a final cadence in the eighth system.

p *f* *p cresc.*

p *f* *p cresc.*

f *dimis.*

dimis.

p *p*

p *pp* *p*

p *p* *p* *p* *p*

Two sets of empty musical staves, each consisting of a grand staff (treble and bass clefs).

Two sets of empty musical staves, each consisting of a grand staff (treble and bass clefs).

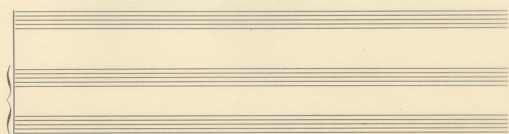
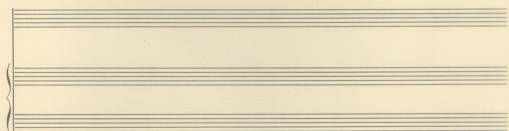
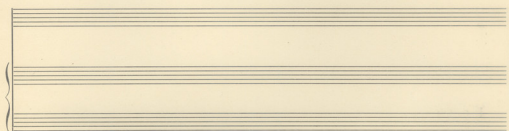
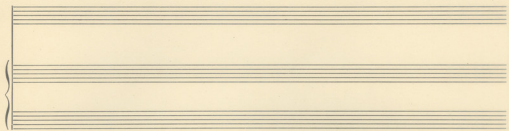

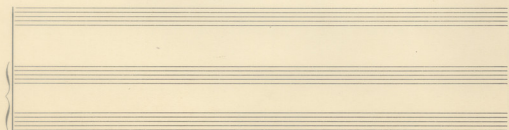
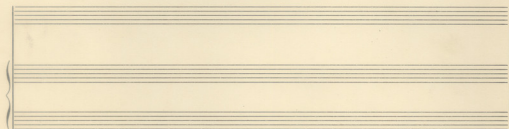
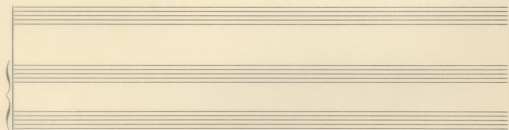
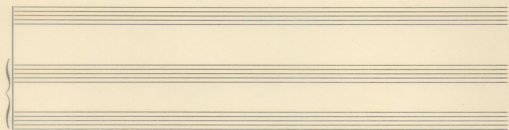

Bagatelle N^o 5

Violon et Piano

V. L. Lisinski

Toccata

*Andante
un peu tranquillo*

f *dimin.* *dolce*
mf *dimin.*

espressivo

mf *rallent.*
rallent.

Moderato
Moderato

rallent. *I^o tempo*

rallent. *I^o tempo* *espressivo*

dim. *mf* *mf* *f*

sal. sal

mf *diminu*

mf *diminu*

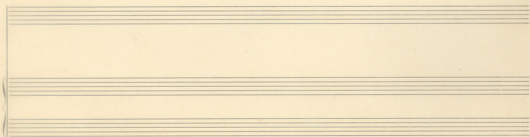
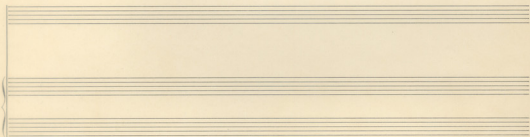
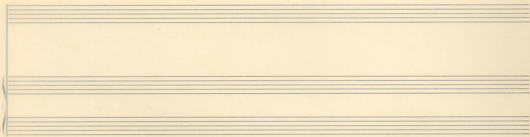
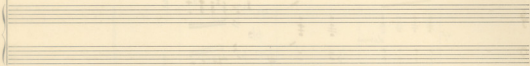
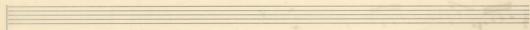

Bagatelle

N° 5

Toccata

*Andante
assai tranquilla*

mf

dimin

dimin

p

cres

cres

mf *dim.* *dolce* *p*

aspirativo

mf *p* *rallent.*

Moderato

Tri-tempo

This is a handwritten musical score for piano, consisting of several systems of staves. The score is written in treble and bass clefs. The time signature is 2/4, and the tempo is marked as *Tri-tempo*. The music features complex rhythmic patterns, including triplets and sixteenth-note runs. The notation includes various ornaments and dynamic markings. The score is divided into several systems, with some systems containing multiple staves. The handwriting is clear and legible.

8^{va} *mf* *sol sol*

This system contains a vocal line and piano accompaniment. The vocal line begins with a trill marked '8^{va}' and 'mf', followed by a melodic phrase. A 'sol sol' marking is present above the vocal line. The piano accompaniment consists of chords and moving lines in both hands.

sol sol *mf*

This system continues the piece with a vocal line and piano accompaniment. The vocal line starts with a melodic phrase marked 'mf'. The piano accompaniment features a steady rhythmic pattern of chords in both hands.

sol tra

This system features a vocal line and piano accompaniment. The vocal line includes a trill marked 'sol tra'. The piano accompaniment continues with a consistent chordal texture.

sol tra *mf* *sol sol*

This system concludes the page with a vocal line and piano accompaniment. The vocal line has a trill marked 'sol tra' and a 'sol sol' marking. The piano accompaniment ends with a final chordal structure.

sol sol - - - - -

